WEATHER PREDICTION.
For Newark: Fair and rising temperature tonight and Tuesday.

THE NEWARK ADVOCATE

IF YOU HAVE ANYTHING TO SELL, SIMPLY PUT A LINER IN THE ADVOCATE.

VOLUME 67—NUMBER 18. NEWARK, OHIO, MONDAY EVENING, JANUARY 10, 1910. TEN CENTS A WEEK.

WHY WAS SITE CHANGED AND EXTRAS ALLOWED?

Examiner Heck Asks Ex-member of Board of Public Service Several Pertinent Questions---Water Works Probe Still Going On.

"Why did W. C. Christian change the site of the water works, and why were extras allowed by him without consulting with the other members of the Board of Public Service?

"Did he, or did he not, have reasons for changing the site, and allowing extras, which were not allowed by the Board as a whole, and why did he make changes in the original contract without consulting any one except a man named E. A. Smith?"

These questions were asked Mr. W. C. Christian and his answers were rather evasive, but his point was, that any changes made by him and the Board of which he was president, were made with the point in view of a saving to the city. Continuing his testimony Mr. Christian said:

"I don't remember that the plans of Riggs & Sherman, as regarding the intake wells, were adopted by the Service Board of which I was president."

(Upon being shown a record of the proceedings of a subsequent board he said that the Riggs & Sherman plans were adopted by the board, consisting of Taylor, Pitser and Levingston.

The examiner suspended the examination of Mr. Christian, to examine Philip Burgess, an expert. He qualified as an expert, by his testifying that he had graduated from the Massachusetts Institute of Technology and had also had experience in the location of water works plants in various cities. Mr. Burgess' home is in Columbus, and served as special examining engineer for the State Board of Health.

"I was advised that my resignation would be accepted by the State Board, and I handed it in. I have made a study of infiltration plans.

Mr. Burgess' testimony was very technical, and related to the chemical tests for the purity of water.

"I should think that a slow sand filtration is the most expensive, and that the conditions in Newark are ideal for a natural infiltration of water drawn from the Licking river. At Gallipolis, Medina, Springfield and Ironton there are infiltration plants, and one is contemplated at Portsmouth, which will probably be installed during the coming year.

"I have heard that the plants at Medina, Springfield and Ironton failed because of imperfect operation, and not on account of the nature of the system adopted. I should think that probably $3,000 additional would have been required to put in an infiltration plant at the Newark water works plant. The conditons at Springfield, I have not examined personally, but have examined the Gallipolis plant. I should think that the capacity of the pumps at Gallipolis, is 500,000 galons per day, or about 1-20 the size contemplated at the Newark plant.

"The water pumped at the Columbus system from the Scioto river, was decidedly a failure as to the purification of the water. At Owensboro, Ky., I found that the water was fairly good.

"The city of Brooklyn, I understand, has used ground water through an infiltration plant. I think that peculiar conditions should prevail before any infiltration should be installed in any system of water works.

"I examined the plant in Newark, and as far as the infiltration system is concerned, the water pumped was satisfactory, except upon one occasion I heard that an employe at the plant had put in something to vitiate the test. I don't know who he was, and don't remember whether or not I heard his name.

At the Monday morning's session of the water works inquiry before State Examiner Heck, Mr. W. C Christian again took the stand. The first question asked was as to the cost of the building at the pumping station under the original contract which the witness said would have been $32,732, while that under the amended contract would have been $24,479. Continuing, Mr Christian said:

"There was considerable more concrete work under the contract adopted by our board than was called for by the Davis specifications. The elevation was higher at the present site than that contemplated by the Davis plans. The cost of the concrete work at the present site would have been $4657.20 greater than at the site contemplated by the Davis plans.

"The total amount of excavation at the abandoned site (which was actually done), was $2120 10 in excess of the amount designated in the estimate made under the Davis plans.

"Our board, in allowing any claims of the contractor for extras under the plans as changed, took no official action, and I think that, legally, the contractor would not have been entitled to any amount, but in equity he was"

"Do you think that any claims should have been allowed the contractor, that you do not think the contractor could have collected under the law?"

"No, I don't but I didn't understand the law on the point as to whether any extras should be allowed. I got my estimates from Mr Smith and don't know how he arrived at his conclusions. My figures I got from Engineer Wells' office, previous to my going into office"

Mr. W. C. Christian on Saturday afternoon, before State Examiner Heck gave further testimony concerning the change made at the water works plant, by which the engines and boilers were changed from those specified in the Davis contract The witness said that the change in boilers was made upon the representation of an expert connected with the Hertford Insurance company, who advised that the board should have nothing to do with the Scotch-Marine boiler, and an Atlas boiler was installed by the Board of which he was president upon the recommendation of Mr. Sherman.

"Was Sherman, whose home was in Toledo, influenced in any way by the fact that the Atlas company also had a representative in Toledo?"

"I don't think so," replied Mr Christian, "and if I recall correctly, other boiler firms were consulted by Mr. Sherman.

"In the installation of the Atlas boiler, it would require more space in the boiler room, and this would have increased the cost. Our engineer recommended the installation of a horizontal tubular boiler, but this was not done because we learned that the roof girders had already been put into position and it was said that they could not be changed I don't believe that this was so, but I may have been wrong I did not agree with the engineer as to the increase in cost of changing the building in order to install the boilers recommended by him.

"A contract was entered into on March 7, 1907, between the Board of Service and the American Light and Water company that it should install the Atlas boilers recommended by Riggs & Sherman for the sum of $4475, and the original price of $5,500 for the boilers recommended by the Davis plans was cancelled.

"We did not receive any prices from any other boiler firms, as I remember it."

(Witness was here shown a letter from Mr. Sherman in which the Atlas company offered him to instal the boilers at the Newark plant for something over $4,100.

"I think that this proposition meant without the foundation for the boilers"

"Does the Sherman letter not say

(Continued on Page 5, col. 4.)

WOULD THE PEOPLE HAVE VOTED $300,000 FOR WHAT THEY GOT?

According to Mr. W. C. Christian's testimony in the water works examination, there was just 20.3 miles of pipe laid by the American Light and Water Company in the completeion of their contract with the city. This, with the discredited pumping station and its outfit was all that the city got for its $300,000 of good money.

When the people voted for this $300,000 bond issue they did it on a proposed plan and specifications for a complete municipal system calling for a reservoir, up-to-date pumping station and 52 miles of pipe. It was on this proposed plan and specifications that the people voted for municipal ownership.

Now, without casting reflections on the mismanagement in the city's varied experience in its efforts to construct a municipal plant, is there a sane man in the city today who will claim that the people would have voted in favor of the $300,000 bond issue in April, 1902, if they had known that a pumping station and 20.3 miles of pipe was all they would get for the money?

DEPOSED CHIEF OF FORESTRY BUREAU AND VIEWS OF HIS CONSERVATION WORK

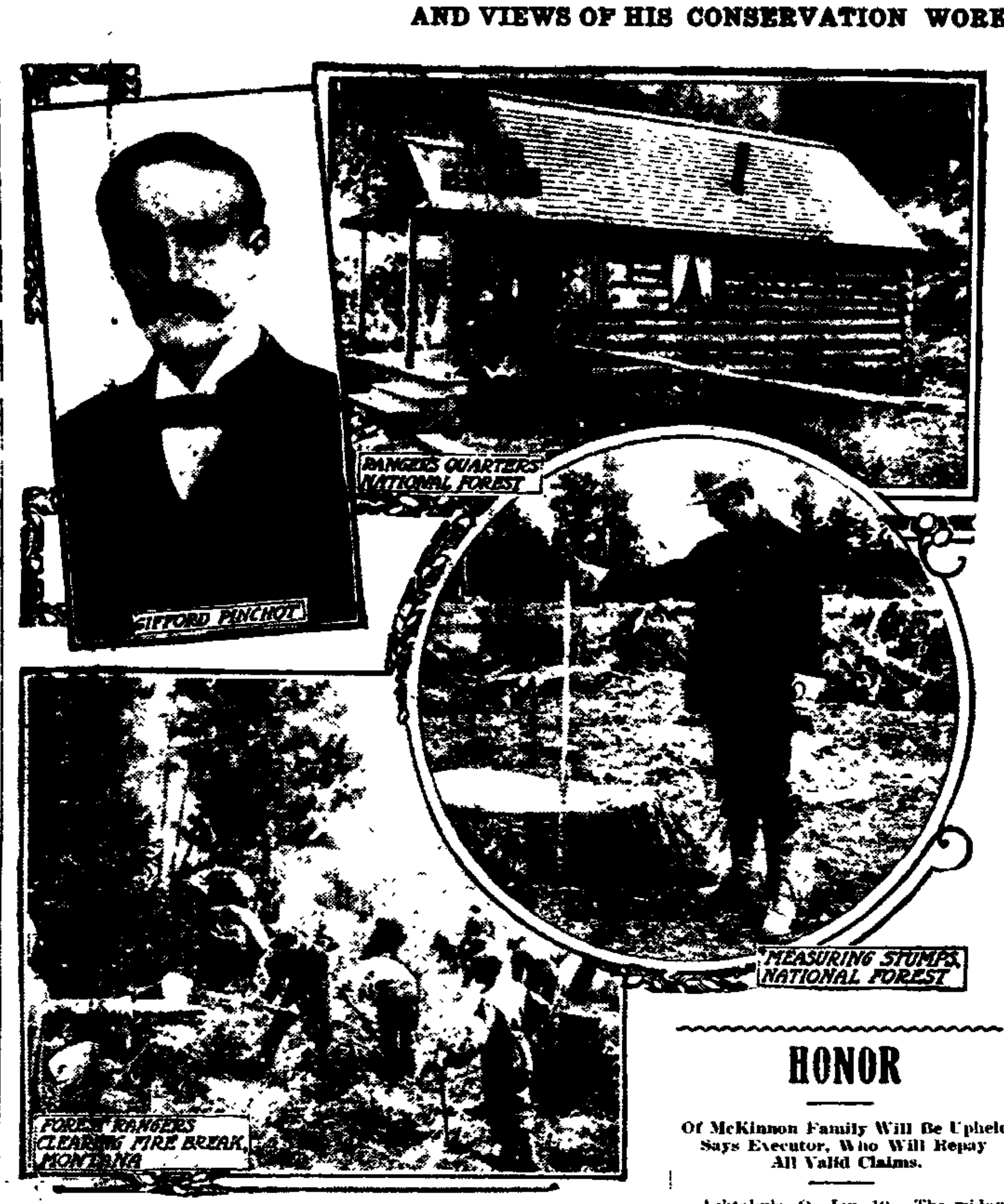

Gifford Pinchot, the man who was removed as head of the forestry department of the United States by order of President Taft, is recognized as the head and front of the crusade for the conservation of the nation's natural resources, and his work has been commented upon all over the world. The President himself has never questioned the ability of Mr. Pinchot and explained in his letter ordering the chief forester's removal that it was necessary purely as a matter of maintaining discipline in the government departments. The Ballinger-Pinchot fight, which is now to be investigated by a joint committee of the Senate and House of Representatives, has been under way for the greater part of a year and has stirred administration circles as nothing else has since Mr. Taft took the reins of government Pinchot was the founder of the forestry system in the United States. He did the first systematic forestry work ever done in this country at Biltmore, N. C., in the early nineties. He is 45 years old, a graduate of Yale, and before taking up his work professionally studied forestry in France Germany, Switzerland and Austria He entered the United States forestry department in 1898, and immediately began a systematic crusade for the protection of national forests, water power resources and the reclamation of arid lands. These are things which Theodore Roosevelt kept constantly before the people in his messages and speeches So intense was Mr. Roosevelt's interest in the conservation cause that Pinchot became not only one of his closest advisers, but among all the government officials probably was the President's most intimate friend

LEADERS TO PREVENT A PRIMARY

Want State Fight to Center on Election of the Governor

AFTER DICK'S SCALP

Will Block Primary by Lining Up Other Senatorial Aspirants Against It.

Columbus, O., Jan. 10.—**There won't be a senatorial primary to pick a man to wear Senator Charles Dick's shoes if a lot of big Republican leaders can** prevent it.

There have been no **announcements** but state and county leaders **have been** exchanging ideas. A **number of the** most influential of them **are against the** senatorial primary. **They will fight** any effort to hold the primary and anyone who enters it. That means, right now, Senator Dick.

They say they are not **against** primaries in general and **perhaps not** against senatorial primaries **some other** year.

They are against one this **year.** They want the coming state **fight to** center on the election of **governor.** They say to have declared **candidates** for both senator and governor **would** not add cumulative **strength to the** party forces in the **campaign but** would be weakening by **complicating** the issues and **personalities involved.**

They want the **fight led by the head** of the state ticket **and made for the** governorship prize **and what he and** it will represent **to the people in the** way of **progressive state policies. They** neither want the **senatorship to dominate the campaign nor to be a** [illegible] ing side issue. To go into the [illegible] campaign tied to a senatorial candidate, even though that candidate have a real and not a perfunctory primary indorsement, they figure would risk the loss of the legislature because of opposition in close counties to legislative candidates who were pledged to the indorsed senatorial aspirant.

It would simply be a distinct reason for some Republicans to bolt the ticket, and the party is in no condition to multiply excuses for desertion of Republican voters.

Hardly any of the **leaders except** Senator Burton **are disposed to ally** themselves with any **of the senatorial** aspirants, which is **a further reason for** knocking the primary.

How is it to be knocked out, **when** the law says there shall be one if **any** candidate asks it and **Senator Dick** has announced he will **make formal** request? Repeal the law? **No. At** least the men who **say there won't** be a primary **say they won't try to** repeal the statutory provision.

They propose to block the **entrance** to the primary. **They will endeavor** to get all the aspirants **and those** suspected of aspirations to **stay out. Senator** Dick is the only one **who is forcing** the primary now. **Harry M.** Daugherty has said if **there is to be** a primary it should be a **real statewide** primary and **not the series of** county instructions **to county representatives** in the legislature, **which the** Bronson law now **contemplates and** which Dick wants **put into effect.**

HONOR

Of McKinnon Family Will Be Upheld Says Executor, Who Will Repay All Valid Claims.

Ashtabula, O., Jan. 10.—The widow and sons of late State Treasurer McKinnon are determined to settle any valid claims which the state may have against the deceased official in order to clear his record and uphold the family honor.

Attorney J. H. McGiffort, who with two sons of McKinnon is administering the estate, made public today a letter written by him to Attorney General Denman last week.

The letter in part follows: "For some weeks I have observed in the public press certain insinuations and charges to the effect that the late Hon. William F. McKinnon during his term of office as treasurer of state, had collected interest on state funds which he did not account for to the state. No claim of this character has been presented to the executors of his estate. I assure you that if there should be any such valid claims due the state of Ohio, which the estate should pay it will be promptly paid without the necessity of litigation."

GAS EXPLODES; FIRE ENSUES.

Evansville, Ind., Jan. 10.—Explosions of gas and fire Saturday night caused a loss of $100,000 in the business district of the city. The explosions shattered the front of the Progress Clothing Store and it was destroyed by fire. Fireman Fitzgerald was seriously injured by falling glass.

SENATE PROBES THE QUESTION

Washington, Jan. 10.—The subject of high cost of living was again brought before the senate today by Senator Crawford, Republican, of South Dakota, who called up his resolution, offered some days ago, asking the department of commerce and labor for information already on hand as the result of former investigations. Senator Lodge, Republican, Mass., said the subject was of utmost importance and there was undoubtedly a great mass of valuable data now on hand. The resolution calling for percentages of increase since 1900 was adopted.

FOUND DEAD IN BED.

Lancaster, Pa., Jan. 10. — State Treasurer-elect J. L. Stober was found dead in bed at his home at Shoeneck early today. He was in excellent health up to within a few hours of the time of his death.

HOUSE TO NAME THE COMMITTEE

Washington, Jan 10—Senator Nelson, chairman of the Public Land committee reported to the senate this afternoon the resolution for the investigation of the Ballinger-Pinchot controversy It provides for election by the House members of the committee to represent that body in the investigation This is in accordance with the action of the House last week in taking the power of appointment of the committee from the speaker.

MILLIONAIRE AND DISTRICT ATTORNEY WHO ATTACK WHITE SLAVE TRADE

JOHN D. ROCKEFELLER, JR

CHAS. S. WHITMAN

Sensations [illegible] to stir the [illegible] the country are likely to grow out of the investigation [illegible] New York grand jury regarding the white slave scandals. Charles S. Whitman, the new district attorney, who succeeded William Travers Jerome, has taken personal charge of the investigation and has put detectives at work to ferret out evidence concerning this nefarious traffic. John D. Rockefeller Jr. is foreman of the jury. George Kibbe Turner, whose magazine articles on the slave girl problem were a factor in the last New York city election, has been subpoenaed to tell what he knows of the matter. Governor Hughes and President Taft have both called attention to it in their messages, and the national government undoubtedly will amend the immigration laws if the statements made by Turner are substantiated.

ENDORSEMENT BY GEO. B. COX BRINGS FORTH A CANDIDATE

Dayton, O., Jan 10—Common Pleas Judge O. B. Brown says that although he is a comparatively poor man, he is willing to give up the three remaining years of his term on the bench and make a fight for the governorship of Ohio, if public sentiment favors his candidacy. Brown has been indorsed by George B. Cox, Cincinnati Republican leader

"I have never given the matter any thought. In fact, I was somewhat surprised when I saw by a daily paper that my name had been mentioned as a probable candidate. I have no campaign committees, and have made no promises, but I feel that if is the desire of my friends and the sentiment of the Republican party favors my candidacy, it is my duty to answer the call" was Judge Brown's statement today

Judge Brown graduated from Princeton in 1876 and was admitted to the bar in 1878 He came to Dayton after serving in the Civil War, and has since been prominent in politics He was a delegate when Benjamin Harrison was nominated for president He is serving his third term, having once been appointed to fill an unexpired term and being twice re-elected

SENATOR BEATTY WILL START CAMPAIGN FOR LOWER PRICES

Columbus, O., Jan 10—Late today Senator Beatty of Wood county, will confer with Attorney General Denman relative to the methods of legal procedure to propose a campaign to lower the cost of living The senator wants the Attorney General to help him draw up a resolution that will provide for the appointment of a joint investigating committee to make a thorough investigation into conditions He proposes to go after grocers, meat and milk dealers' association, produce exchanges, cold storage concerns and every other line of business that is supposed to control food prices.

"I already have evidence to prove that the present high prices of butter, eggs and produce is the result of a corner by the cold storage men," said Senator Beatty today. "It is notorious that the price of milk in cities throughout the state have been boosted by the concerns that have secured a monopoly on both the buying and selling ends of the business.

WHAT IS IT?

What explorer?

Answer to Saturday's puzzle--Vinegar.

FINANCIERS

Anxiously Awaiting Decision of U. S. Supreme Court in the John R. Walsh Case.

Chicago, Jan. 10.—**Chicago financiers** are anxiously awaiting **today the decision** of the United **States supreme** court which will seal **the fate of John** R. Walsh, the convicted **banker and** railroad promoter. **Walsh today** declared he was glad the case **would be** settled at once, and said **he had shaped** his affairs in readiness **for the worst** news that he can receive—**a denial of** his petition for a writ **of certiorari.**

If the supreme court **decision is adverse** it is thought the **aged financier** will be started on his **way to the Federal** prison at Leavenworth, **Kas., to**morrow to serve the **five year sentence** imposed upon him

DISCIPLINE

Of Military School Saves Number of Students From Burning to Death.

Newburg, N. Y., Jan. 10—**Military** discipline prevented **many probable** fatalities when fire **destroyed the** New York Military Academy **at Cornwall-on-the-Hudson at an early hour** this morning. 400 **students, a dozen** instructors and 20 **servants fleeing in** their night clothing. **The students,** awakened by a **bugle signal, marched** out to **safety, although several** were overcome **by smoke and had to** be assisted by their **fellows. The** loss is $200,000.

NEWSPAPERARCHIVE®

NEWSPAPERARCHIVE®

DOROTHY LETHBRIDGE

Recital at High School Auditorium Tuesday Evening.

While many women play the piano, it is a remarkable fact that very few become really great pianists, of the caliber to stand successful measurement with the foremost artists of the opposite sex. To combine the strength and power of the man with the distinctive attributes of womanhood seems to be a rare accomplishment, as if nature intended such cases only as phenomena.

The history of pianistic art presents but few such examples. Among the younger generation, the foremost critics of Europe declare that Dorothy Lethbridge, the brilliant young English pianist, stands almost alone.

Miss Lethbridge is the only daughter of Sir Wroth Lethbridge, Baronet, and Lady Lethbridge. Reared in the refined and highly artistic atmosphere of one of England's foremost families, there are combined in her the indomitable will and healthy activity of that race, the warm blooded, almost riotous temperament of her Spanish ancestry, the finesse and gracefulness of her French associations, and the comprehensive, thoroughly musical equipment of her German education. Thus she plays neither as an Englishman, nor a German, nor a Spaniard, nor a Russian; she plays not even as a man or a woman. She is truly cosmopolitan, knowing neither the restrictions of territorial boundaries nor the limitations of sex.

This fact has called forth the most laudable comments from even the staid and unenthusiastic critics of the great European musical centers. The consensus of their opinions is that in Miss Lethbridge has been produced a pianist to be reckoned with such celebrated artists as Sophie Menter, Essipoff and Teresa Carreno.

From early childhood the musical talent of Miss Lethbridge evidenced itself, but her systematic studies were not begun until her fourteenth year, when she forsook the comfort and luxury of her English home for a student's life in Berlin. Here she became the pupil of Eduard Schirmer, whose reputation as a pianist and teacher is known all over Europe.

Several years before the first appearance of Miss Lethbridge, Mr. Schirmer, recognizing the exceptional talent which had been placed in his hands, now and then permitted her to play privately and informally in order to obtain the unbiased opinions of prominent authorities. Invariably the greatest surprise was expressed and predictions which sounded extravagant were ventured by those in a position to judge. They have already perceived in her an astounding command of attainment, as well as a masterful and compelling virtuoso.

Dr. Revel, known in Berlin as one of the most conservative and careful writers on art subjects, said in 1909 in "Moderne Kunst," after one of these private concerts: "In not a very long time hence we will place the name of Miss Lethbridge beside those of d'Albert and Paderewski. She will undoubtedly be one of the foremost pianists of the generation, and it is a pleasure to record it here for the first time."

A little later Miss Lethbridge was visiting in London where F. W. Vogt, a well known critic on one of the London journals heard her, and wrote as follows: "I am in a position to make a prophecy. A new pianist, an English woman, is about to startle all music lovers and enthusiasts. Imagine a faultless, brilliant, in fact unprecedented technique, a tone quality which might be described as a specialty, and, what counts for more than anything else with me, is music, real music. Such is Dorothy Lethbridge's playing, described in a few words. She is great. She has often been compared with Sophie Menter and Carreno, but musical authorities in Berlin and Leipsic pronounce her to be even greater."

Writing under date of May 9, 1909, the Berlin correspondent of the "Musical Courier" says: "I had the pleasure on Monday last of hearing Miss Dorothy Lethbridge, of London, a favorite pupil of Eduard Schirmer. Her refinement of style is not alone confined to her appearance, which is most engaging, but shines through all her playing, and in this regard is amalgamated with a strength and virility of touch, technique and conception which are as rare as they are wonderful in one of her sex."

Another prominent musician, upon hearing her play, but without seeing her, exclaimed: "Such a temperament and abandon can only be found in a Hungarian Jewess."

Chart will remain at Erman's Arcade Drug Store until Tuesday evening at 6 o'clock. Seats 50c, 75c and $1.00.

FOUR INSURGENT SENATOR SAID TO BE UNDER PATRONAGE BAN AT WHITE HOUSE

Washington, Jan. 8.—If the political [illegible] are to be believed, the situation between the administration and the so-called insurgents in the house and senate is becoming more [illegible] every day. The gossips have it that patronage is being withheld from [illegible] men who have been active in opposing pet measures of the administration. This situation was felt a few days ago when a western representative made the public announcement that he had been told by Postmaster General Hitchcock that pressure was being brought to bear to have patronage withheld from insurgent congressmen. Mr. Hitchcock was quoted as saying that he was loath to play politics to such an extent in making his selections. It was further declared in [illegible] circles that those senators who have aligned themselves against the administration's policies may expect nothing in the way of patronage. These statements are given merely for what they are worth, but it is asserted openly here that utterances such as that made by Senator Cummins at a recent dinner in Des Moines, by Senator Bristow in previous speeches, anti-[illegible] articles in Senator La Follette's magazine and a recent interview by Senator Clapp on the price of foodstuffs are said to have stirred the administration to action.

BOWLING

The Heisey Gathering Boys took the Heisey Holophane team over 125 on the Brunswick alleys Saturday afternoon. This is the first time the Heisey Holophane Mould Makers have been beaten this year. The scores:

Tobey	12[illegible]	1[illegible]	122—	[illegible]
Wardelken	127	110	161—	398
Shelby	197	124	131—	452
Walter	170	118	141—	429
Spitzaghs	118	160	175—	453
Totals	735	708	811—2254	
Metz	149	152	122—	404
Lebber	168	145	144—	458
Gaune	158	153	144—	455
Wilson	181	125	146—	452
Howard	122	132	190—	444
Totals	787	759	747—2268	

BASKETBALL.

[illegible] who visited the Y. M. C. A. gym Saturday night to see the game of basketball between the local Y. M. C. A. [illegible] were not disappointed. [illegible] outplayed the visitors [illegible] game. The scores: [illegible] Sanders 2, Young [illegible] Lewis 2, Lively [illegible] [illegible] Sanders 2, Lively [illegible] [illegible]

THE MARKETS

Grain and provision markets furnished by W. B. Sargent, broker, Room 1, 15½ West Main Street.

	Opn	High	Low	Clos
WHEAT				
May	113.5	113	113.	113.5
July	103.8	103.5	102.7	103.2
Sept.	98.3	98.4	98.2	98.5
CORN				
May	68.2	68.5	68.	68.5
July	68.1	68.2	67.6	68.2
Sept.	67.7	68.1	67.4	68.1
OATS				
May	47.6	47.7	47.3	47.6
July	44.	44.7	44.2	44.5
Sept.	41.5	41.5	41.5	41.4
PORK				
Jan.	21.82	21.82	21.80	21.80
May	21.87	21.0	21.80	21.90
LARD				
Jan.	12.47	12.7	12.42	12.50
May	12.02	12.07	12.00	12.07

STOCK
Chicago

Chicago, Jan. 10.—Today's cattle: Receipts 27,000; market [illegible]; prime beeves $[illegible]; stockers and feeders $[illegible]; cows and heifers $2.25 to $[illegible]; [illegible] $9.75.

Hogs: Receipts 15,000; market [illegible] to the lower. [illegible] mixed [illegible] heavy $8 [illegible] $8.70.

Sheep: Receipts [illegible] steady; $4 to $6.75; lambs $[illegible].

RETAIL MARKETS
Grain, Hay, Straw and Hides.

Market

Wheat, per bushel	$1.16
Corn, per bushel	.56
Oats, per bushel	.38
Hay, timothy, per ton	12.0[illegible]
Hay, light, mixed, per ton	11.00
[illegible]	4.70
[illegible]	[illegible]

Jobbers' Buying Prices.

[illegible]

[illegible]	[illegible]
Ducks	[illegible]
Cabbage, per doz	.40
Lettuce, curly, per lb	.08
[illegible]	[illegible]
Walnuts, per bushel	[illegible]
Butternuts, per bushel	[illegible]
Turnips, per bushel	.40
Parsnips, per [illegible]	[illegible]
Carrots	[illegible]
Sassify, per doz	.25
Rabbits, per doz	$1.55

POLICE COURT.

[illegible]

[illegible] the Heller [illegible]

[illegible] It may amount to [illegible]. The price of yarn is advancing.

TO CURE A COLD IN ONE DAY Take LAXATIVE BROMO Quinine Tablets. Druggists refund money if it fails to cure. E. W. GROVE'S signature is on each box. 25c. m

SAFE AND SOUND

Safe in Its Securities and Sound in Its Principles, is the Buckeye State Building and Loan Company, Rankin Building, 22 West Gay St., Columbus, Ohio.

1. Securities — Home mortgages only.
2. No loans to officers or directors.
3. Owns no real estate.
4. Assets over $3,500,000.
5. Its appraisers are very careful.
6. And they know the value of real estate.
7. Its auditors are experienced.
8. And they understand their work and do it right.
9. Five per cent paid on time deposits. Write for booklets.

OHIO STATERS BADLY MIXED

League May Not Reorganize at Today's Meeting of Magnates.

Reports from points in the Ohio State League circuit, or from cities that are prospective members, indicate that there will be a general outpouring of delegates at today's meeting.

It is also evident that the business will not be settled up in a hurry. The only way for quick action is from an agreement to disband the league, but it is not likely that such a thing will be done.

Time will be required in rebuilding the circuit, and it may be some time before the exact layout will be agreed upon. However, a rather definite line upon the league's future can be drawn after today's caucus.

No More Rheumatism

Torturing Pains and Swollen Joints Vanish When Rheuma, the New Prescription is Used.

At last a cure for Rheumatism! And a good one it must be when Evans' Drug Store guarantees it to cure or money back.

Rheumatics should hail this news with great rejoicing, for it surely is a most remarkable remedy, and has a record of almost unbelievable cures from the Atlantic to the Pacific. Here is what R. G[illegible]ge, a prominent citizen of Buffalo, says:

"Suffering severely from Rheumatism, I tried Rheuma, with the hope that it would relieve me. I am happy to say that it not only did so, but surpassing expectations, has cured me entirely. I have not had the slightest return of this most painful disease." 29 Richfield Ave.

If you have Rheumatism try Rheuma. It drives all poisons from the body. 50c. a bottle at Evans' Drug Store. Mail orders filled by Rheuma Co., 1000 West Ave., Buffalo, N. Y.

Women as Well as Men are Made Miserable by Kidney and Bladder Trouble.

Kidney trouble preys upon the mind, discourages and lessens ambition; beauty, vigor and cheerfulness soon disappear when the kidneys are out of order or diseased.

Kidney trouble has become so prevalent that it is not uncommon for a child to be born afflicted with weak kidneys. If the child urinates too often, if the urine scalds the flesh, or if, when the child reaches an age when it should be able to control the passage, it is yet afflicted with bed-wetting, depend upon it, the cause of the difficulty is kidney trouble, and the first step should be towards the treatment of these important organs. This unpleasant trouble is due to a diseased condition of the kidneys and bladder and not to a habit as most people suppose.

Women as well as men are made miserable with kidney and bladder trouble, and both need the same great remedy. The mild and the immediate effect of **Swamp-Root** is soon realized. It is sold by druggists, in fifty-cent and one-dollar size bottles. You may have a sample bottle by mail free, also a pamphlet telling all about Swamp-Root, including many of the thousands of testimonial letters received from sufferers who found Swamp-Root to be just the remedy needed. In writing Dr. Kilmer & Co., Binghamton, N. Y., be sure and mention this paper. Don't make any mistake, but remember the name, Dr. Kilmer's Swamp-Root, and the address, Binghamton, N. Y., on every bottle.

WILL SOON START TRIPS

Eight Weeks More and the Majors Commence Their Spring Training.

In about eight weeks the major league teams will be ready to begin practice in the south. Hot Springs, Ark., will be a busy place, as the Pittsburgs, Cincinnatis, Brooklyns and Boston Red Sox have made arrangements to train there. The Giants will get into condition at Marlin Springs, Texas, and the Highlanders at Athens, Ga. The Chicago Cubs will train at New Orleans and the Chicago White Sox will be fitted in Southern California. The St. Louis Cardinals are booked for Little Rock, Ark., the Philadelphia Nationals for Southern Pines, N. C., and the Boston Nationals for Augusta, Ga.

The Detroits are scheduled to begin operations at San Antonio, Tex., the Clevelands at Alexandria, La., the St. Louis Browns at Houston, Texas, the Philadelphia Athletics at Atlanta, Ga., and the Washingtons at Norfolk, Va. More than 500 players will be taken to the training camps, which will cost a pretty penny, with very little come-back in the way of receipts. Figuring on thirty days in the south at $3 a day the total board bill will amount to nearly $50,000. Railroad fares, ground rent, trainers' salaries and equipment will consume an equal amount, so that 16 major league club owners will spend about $100,000 to get their players ready for the pennant races.

NEW BASEBALL CIRCUIT ORGANIZED

Jacksonville, Ill., Jan. 10. — A new baseball league, to be known as the Northern Association, was organized here, composed of Jacksonville, Decatur, East St. Louis, Aurora, Joliet and Belleville in Illinois, and Clinton, in Iowa.

Moline, Ill., which had been considered for the eighth club, withdrew and several other cities are being considered.

C. A. Burton, of Jacksonville, was elected president. A schedule of 140 games was adopted.

ST. LOUIS AFTER ABSTEIN.

St. Louis, Jan. 10.—The St. Louis Americans have opened negotiations with the Pittsburg club for the services of First Baseman Abstein. Aside from his stage fright during the world's series, Bill was a valuable man for the Pirates and surely would strengthen the Browns.

NELSON-WOLGAST ARE MATCHED

San Francisco, Jan. 8.—Battling Nelson, lightweight champion, and Ad Wolgast, were matched Friday by Ed Hester of the Mission Athletic club of this city to fight 45 rounds on February 22 at a new arena to be built in San Mate county.

Wolgast accepted by telegraph Hester's offer of $3750 and the articles were mailed to him. Nelson's share will be $12,000. The referee will be named fifteen days before the fight.

ROBERTA WAS FOUND TODAY

Kansas City, Jan. 10.—According to a report just received here Miss Roberta De Janon, Philadelphia heiress, has been found at Excelsior Springs, Mo., a summer resort, thirty miles from Kansas City.

The cigaret was introduced into England 60 years ago.

Under Japan's 1911 tariff revision the list of dutiable articles will number over eight hundred. Raw materials will be taxed lightly and luxuries heavily.

HELLER GOING TO HARRISBURG

Fred Heller, who played ball last year in both the Central and and Ohio State leagues after training with the New York Giants, will be next season with the Harrisburg team of the Tri-state league.

Al Seibach, manager of Harrisburg, has the deal closed and recorded with Secretary Farrell of the National Association. Heller was purchased from the Dayton club of the Central league.

It was Seibach who recommended Heller to John J. McGraw more than a year ago. Naturally when the Harrisburg manager was setting out in quest of talent, he threw out a line that resulted in the capture of his protege.

A cup of coffee, a bit of sausage, and Mrs. Austin's Buckwheat cakes is a breakfast fit for a king.

Brazil exported over $43,000,000 worth of coffee during the first six months of 1909.

TWO MAGNATES IN LIMELIGHT OF NATIONAL BASEBALL INQUIRY

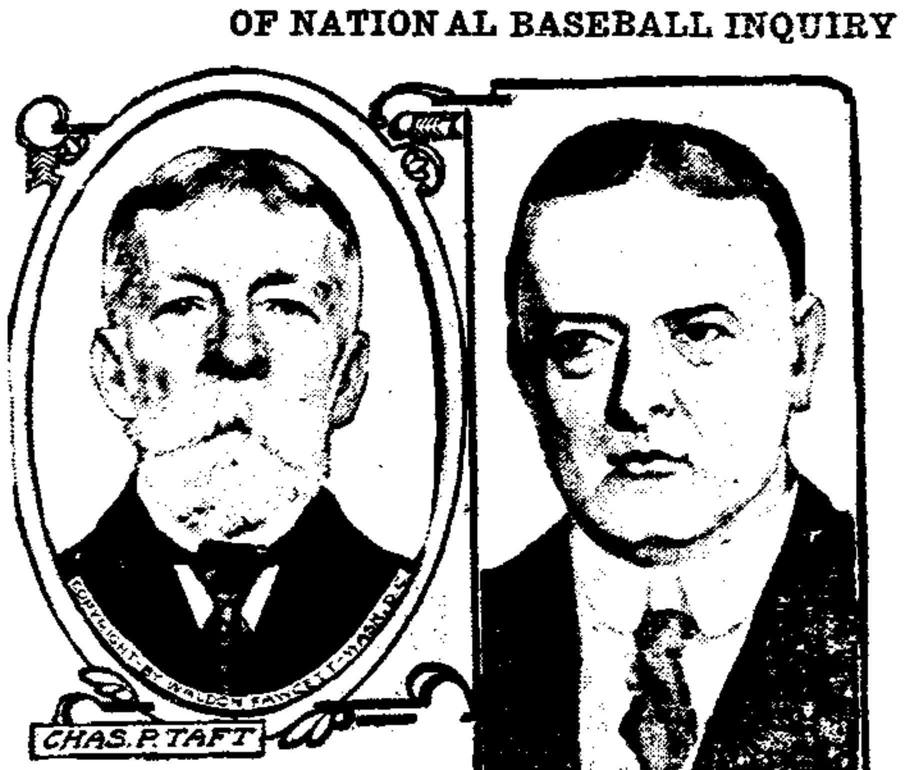

It is believed in baseball circles that the national commission will before many days ascertain just who is the owner of the Philadelphia National league club, a question that has agitated the sporting world for several months. William Murray, the deposed manager of the Philadelphias, went to Cincinnati to lay his claim for back salary and the recognition of his contract before the commission. The fact that Cincinnati is the home of Charles P. Taft, whose purchase of the Philadelphia grounds caused comment, may render the work of the commission easier in determining if there is anything in the rumor of "syndicate baseball," which has recently become a lively topic. President Horace Fogel, the former baseball writer, now at the head of the Philadelphia club, ousted Murray and placed the management of his team in the hands of Charles Dooin; hence Murray's activity in appealing to the national commission.

ELDER HENRY CUNNINGHAM Recommends Vinol For Weak, Run-Down People.

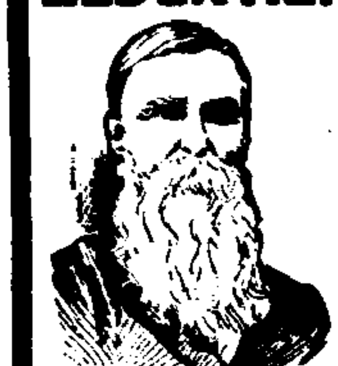

"I was run down and weak from indigestion and general debility, also suffered from vertigo. I saw a cod-liver preparation called Vinol advertised and decided to give it a trial, and the results were most gratifying. After taking two bottles I regained my strength, and am now feeling unusually well." — HENRY CUNNINGHAM, Elder Baptist Church, Kinston, N.C.

Vinol contains the two most world-famed tonics—the medicinal, strengthening, body-building elements of Cod Liver Oil and Tonic Iron. Vinol contains no oil, and is by far the Best Strengthening Tonic obtainable. We return your money without question if Vinol does not accomplish all we claim for it.

FRANK D. HALL, Druggist, Newark.

Start the New Year Right
By Paying Up All Your Little Bills

If you haven't the necessary money to do so, give us a call. We will loan you any amount you need from $10 to $100.00 and give you your own time to repay us.

NEW YORK FINANCE CO.
14 1-2 N. Second St. Cit. Phone 698

Just the Finest, Fresh Cut
Roses, Lillies, Carnations
At Baldwin's Green House
Order by City Phone 272—Prompt Delivery

BEST BLACK ENAMEL MADE — WON'T WASH OFF — SHINES ITSELF — 25c — FINE FOR SCREENS
If your dealer hasn't it see Crane-Bliss, Elliott Hdw., or Newark Hdw. Co.

WHISKEY
BOTTLED IN BOND
4 FULL QUARTS $4.00.
We Pay Express.
ALL STANDARD BRANDS

LARGE
SHENLEY
DILLINGER
THOMAS MOORE
GUCKENHEIMER
SAM THOMPSON
WHITE MILLS
OVERHOLT
LINDALE
MOSS

4 FULL QUARTS $4.00.
Express Prepaid.
Whiskey from $2.00 up.
Write for free price list on other goods.
ADOLPH & CO.,
22 E. Main St., Columbus, O.
Opposite Southern Theater

TRUSSES
The kind that satisfy, properly fitted.
R. W. SMITH
Druggist
OPPOSITE POSTOFFICE

CHICHESTER'S PILLS
THE DIAMOND BRAND.
Ladies! Ask your Druggist for Chi-ches-ter's Diamond Brand Pills in Red and Gold metallic boxes, sealed with Blue Ribbon. Take no other. Buy of your Druggist. Ask for CHI-CHES-TER'S DIAMOND BRAND PILLS, for 25 years known as Best, Safest, Always Reliable
SOLD BY DRUGGISTS EVERYWHERE

PAINTING
For first class interior or exterior painting, guaranteed to stand the test of time and at most reasonable prices, address,
C. B. WOODRUFF,
889 Evans St., Newark, Ohio.

TO-NIGHT
Cascarets
THEY WORK WHILE YOU SLEEP
10c. 25c. 50c. All Druggists

NEWSPAPERARCHIVE®

FEED THE BIRDS WHILE SNOW IS ON THE GROUND

An interesting sight is to watch the pigeons that come in droves around the peanut stand of "Peanut John", corner of Third and West Main streets, to get their daily rations. The pigeons are so tame that pedestrians can walk right among them without disturbing them.

The severe weather is proving hard on the birds, especially the game birds. Passing along a road the calls of the birds can be heard and there seems to be a sympathetic note in their hungry chirps. With the deep snow they are having a hard time finding enough food to keep alive. They winter under brush piles and in corn shocks but things to eat are scarce. Numbed from cold and weak for want of food, the birds are unable to protect themselves, are unable to fly and are easy prey for wild animals that pounce upon them. Many farmers are feeding the birds, and if every housewife would have a cleared space on the ground where she could spread the crumbs many little lives could be saved.

Every man in Newark, whose father or grandfather fought in the Civil war, is requested to attend the meeting of the Sons of Veterans tonight in Grand Army hall at 8 o'clock. Come early—something doing.

TWO KILLED BY TRAIN.

Akron, Jan. 10.—Walter Sharpneck, aged 24, and Wm. Burns, 63, were instantly killed at Turkey Foot Junction at midnight by a B. and O train. The men, who were employed as dredgers on the Ohio Canal between Barberton and Clinton, were returning to the boat which they made their itinerant home. It was the same story of getting out of the way of one train to step directly in the path of another.

The first American paper money was made in 1740.

Auditorium Theatre

Will D. Harris, Lessee-Manager.

Both Phones—Box Office open 9 a.m. All City Cars will leave from front of theater after each evening performance.

Thursday, Friday, Saturday
January 13, 14, 15

WM. MORRIS, Inc., Selected

6—BIG ACTS—6
VAUDEVILLE

TONIGHT

A new story, oddly told,

"THE STEPSON"

With FERDINAND GRAHAM and LILLIAN DEAN.

Prices—25c to $1.00.

SEATS NOW

ORPHEUM THEATRE

Approved Vaudeville.

WEEK OF JANUARY 10
Monday, Tuesday, Wednesday

GILMORE, LAMOYNE & PERRY offering "A Strenuous Day"

REIFF, CLAYTON & REIFF, Novelty Singers and Dancers

MANSFIELD BROS., Wizards of the Winchester

RICHARD DICKINSON, English Tenor, late of the Elsie Janis Company

Matinee daily at 3 p. m. Any seat, 10c.
Evening at 7:30 and 9 p. m. Prices 10 and 20 cents.

Biliousness

"I have used your valuable Cascarets and I find them perfect. Couldn't do without them. I have used them for some time for indigestion and biliousness and am now completely cured. Recommend them to everyone. Once tried, you will never be without them in the family."—Edward A. Marx, Albany, N.Y.

Pleasant, Palatable, Potent, Taste Good. Do Good. Never Sicken, Weaken or Gripe. 10c, 25c, 50c. Never sold in bulk. The genuine tablet stamped C C C. Guaranteed to cure or your money back. 929

COUGHS

are troublesome at the best. Often they lead to serious complication

and

therefore they should not be neglected. A bottle of our White Pine Syrup quickly cures coughs and

COLDS

A 25 cent bottle will probably be enough if taken in time.

Evans Drug Store
Warden Hotel Block

For Woman's Eye

On Wednesday evening of this week at the home of Mrs. B. E. Retherford, 22 Fulton avenue, a surprise party was given, the occasion being Mr. Retherford's birthday anniversary. At eight o'clock the door bell rang. Mr. Retherford responded to the call and on opening the door he was greeted by a large number of the Daughters of America and their husbands and a few invited guests. After all had been cared for, Mr. Retherford was invited to a seat in the center of the room, where he was showered with many useful articles. The evening was spent in progressive pedro and music and the prizes were awarded to Mr. Dan Doughty and Mrs. Rhoda Anderson for high honors, and the booby prizes went to Mr Arthur Andrews and Mrs. C. P. McGaff. Mrs. Retherford served a four course luncheon, and at a late hour all departed for their homes.

Those present were: Mr. and Mrs O. F. Ballinger, Mr. and Mrs. L. M Whitehead, Mr. and Mrs. A. H. Marple and daughter Lois Mr. and Mrs. C. P. McGaff, Mr. and Mrs. D. M. Doughty and daughter, Mr and Mrs. J. M. Spettle and daughter., Mr. and Mrs. Bernard and daughter, Mr. and Mrs. C. Hertle and daughters, Mrs. J W. Brown and son Charles, Mrs. Lillian McLaughlin and daughter Helen, Mrs. C. M. Hoover, Mrs. Rhoda Anderson, Miss Louise Andrews, Mr. Rugg, Mr. Arthur Andrews.

The members of the Monday Talks are this afternoon enjoying a delightful session in the library room of the court house and the following program is being given:

Through Somerset, Bristol, Bath, Wells and Glastonbury — Miss Sarah Buckingham.

In the Doon Country—Mrs. William L. Prout.

Book Review, Loorna Doon—Mrs. William A. Sprague.

Mrs. W. W. Maholm of Hudson avenue will entertain informally this evening with a few tables of bridge whist, honoring the Misses Flesher of Middleport, O., who are the house guests of their sister, Mrs. W. T Moore of West Church street.

The Monday Sewing club was pleasantly entertained this afternoon by Mrs. Bernie Wingerter at her home in West Church street.

The first meeting of the Ladies' Art Embroidery club in the new year was held at the home of Mrs. J. P. Lamb in North Fourth street, Wednesday afternoon. The meetings having been suspended during the holidays the purpose of this meeting was to reorganize and elect new officers for the ensuing year. On account of the inclemency of the weather a number of members were unable to be present The business routine, however, was gone through and the following officers were elected: President, Mrs C. F. Imhoff; vice president, Mrs. C. A. Holler; treasurer, Mrs. Rhinhart; secretary, Mrs. Guss Monahan; press correspondent, Mrs. F. C. Parks; flower committee, Mrs George Rickrich, and Mrs. George Glonsinger; visiting committee, Mrs. H Andrews and Mrs. Roney. At the close of the business session light refreshments were served, and the club adjourned to meet again on Wednesday, January 12, at 2 p. m., with Mrs. C. F. Imhoff, in Maple avenue, when the new officers will be installed and new members admitted.

A sleighing party was enjoyed by a number of Newark people after which they all partook of a three course luncheon at the home of Mr. and Mrs. Ira Wicker in the Orphium flats.

Among those present were Mr. and Mrs. Will Milbaugh, Mr. and Mrs. Fred Hupp and daughter Jaunita, Mr. and Mrs. Ira Wicker and daughter Lois, Mr. and Mrs. Ed Kimble, Mr. and Mrs Will Barrett and Katherine and Lawrence Barrett, Miss Emma Huffman, and Pauline Luckner.

Mrs. Charles Gillette of East Locust street has issued invitations for two delightful parties to be given this week. Both invitations read for Thursday a number of Newark ladies will enjoy a game of progressive euchre in the afternoon and Mr. and Mrs. Gillette will entertain with a dinner and euchre in the evening.

Invitations have been issued by the Knights of St. John for a dance on Tuesday night January 16, from 8 to 12. This is the third of a series being given by this society. Stevens' orchestra will furnish the music.

HAWKINS—PARRISH.

At six o'clock on Monday evening at the home of Rev. W. W Trout, occurred the marriage of Miss Adah Parrish, daughter of Mr. and Mrs. S. B. Parrish of Maholm street, to Mr. Frederick Hawkins, son of Mr. and Mrs. O J Hawkins of Neal avenue. Both are well known young people of this city and have the best wishes of a host of friends.

The groom is yet a student, studying ship building in a school at Norfolk, Va., and the happy couple left for that place where they will live until Mr. Hawkins completes his studies in June. They will then return to Newark and spend the summer at the home of the bride's parents.

DOROTHY LETHBRIDGE AT HIGH SCHOOL

The many music lovers in the city should avail themselves of the opportunity of hearing the famous pianist, Miss Dorothy Lethbridge, who will give an artist's recital at the High School Auditorium Tuesday evening. Miss Lethbridge is the only daughter of Sir Worth Lethbridge, Baronet, and Lady Lethbridge. Reared in the refined and highly artistic atmosphere of one of England's foremost families, there are combined in her the indomitable will and healthy activity of that race, the warm, blooded, almost riotous temperament of her Spanish ancestry, the finesse and gracefulness of her French associations and the comprehensive, thoroughly musical equipment of her German education. This is Miss Lethbridge's first American tour and Newark is greatly favored in being able to secure an evening with her. She is said to rank with such celebrated artists as Sophie Menter, Essipoff and Teresa Carreno.

AMUSEMENTS

THE STEPSON.

If by chance any of the theater lovers of Newark should miss seeing "The Stepson" to be presented at the Auditorium theater Monday night with Mr. Ferdinand Grahame and Miss Lillian Dean in the leading roles, they will most certainly have cause to regret it. The play is a story from real life, simple and enobling.

"The Stepson," says the Philadelphia Record, "will live long in the minds of those who witness it as one of the most novel and unusual dramas of the season. It can rightly be called Lancaster's best effort, for it is marked in playwriting. Its cast is especially is remarkable in plot, working out to a logical, yet most unusual and unexpected denouement." Seats are now on sale.

THE TRAVELING SALESMAN.

A little touch of the real has been embodied in the presentation of "The Traveling Salesman," Jas. Forbes' delightful comedy which comes to the Auditorium Wednesday, February 2, which has attracted much attention from telegraphers wherever this production has appeared. There are many plays on the stage which call for the use of the telegraph key in some act, but in few, if any, other than "The Traveling Salesman" is there anything more than a jumble of dots and dashes, incomprehensible even to an operator. The illusion is ordinarily considered well enough for the average theater goer who does not comprehend the Morse code. In "The Traveling Salesman" however, Mr. Forbes was not content with a mere realistic effect. He insisted that real messages be sent and received, so one of his first demands was that his Beth Elliott should be able to telegraph.

GRAND JURY HAS REPORTED

The grand jury, through its foreman, Howard N. Stevens, made its report to the court Monday afternoon at 3 o'clock, after having been in session for seven days. During the session the members of the jury examined 145 witnesses, covering 42 cases. They returned 17 true bills, but only the following have been made public:

John Miller—Grand larceny.

John Miller—Robbery.

Leroy Underwood—Assault with intent to kill.

Harry Hunter—Having burglars' tools in his possession.

John Davison—Grand larceny.

Thomas Campbell—Receiving stolen property.

Louis Abbott — Burglary and grand larceny.

Hugh Hawkins — Burglary and grand larceny.

James McFarland — Burglary and grand larceny.

Common Pleas Court.

In the case of Chas. A. Pence et al. vs. F. M. Black, demurrer to second defense in the answer was sustained, and exceptions.

Cora B. Clark, executrix, etc., vs. Mark Rogers, a petition to construe a will: decree, sustaining will.

Singer Sewing Machine Co. vs. H. L. Rine, a suit brought to marshal liens; demurrers sustained, and final judgment entered on demurrer. Bond for appeal on behalf of defendant fixed at $50.

Harvey Sheppard vs. Sarah C. Smith, motion to set aside service of summons and to dismiss for want of jurisdiction; overruled, and exceptions.

C. D. Saviers vs. S. W. Warner, motion for security for costs sustained. Security to be given by Feb. 1 or cause dismissed. Demurrer to petition overruled.

H. H. Baird, as guardian, etc., vs. Tilden Mazelin et al., assigned for trial Monday, Jan. 7.

Roe Emerson vs. Karl Fenchel et al., an action in foreclosure: decree for plaintiff; leave given to file answer and cross petition insanter.

John Filker vs. Geo. Plumb, judgment of dismissal on account of death of defendant's mother. The suit was brought in attachment.

M. J. Ree, administrator, vs. Cora A. Wilcox et al., decree for plaintiff, setting aside conveyance, and administrator ordered to sell real estate to pay debts.

The assignment of jury cases heretofore made has been pushed forward one week.

RESIGNS OFFICE TO HAUL COAL

Akron, O., Jan. 10.—Rather than be called out of bed on cold nights and serve attachments and warrants on poor people, Dan Huffman, 54, constable of Barberton, has resigned. He took office Jan. 1 and began his work with keenness and delight. He soon became disgusted, however, and has returned to hauling coal, which he says he much prefers.

COUGH SAVES OPERATION.

Pittsburg, Jan. 10.—Surgeons at Kittanning, Pa., had placed Norman Barnett, the little son of Geo. Barnett, on the operating table Sunday, to cut out his appendix, but just as the knife was ready the lad was seized with a fit of coughing which cured him. He emitted a needle, which is believed to have caused his illness. He is rapidly recovering.

YOUR LIVER NEEDS HELP

When your liver is out of order you feel bad all over. You know at once that your whole system is off color—you are Bilious.

This condition is due primarily to Constipation and Indigestion. The bile does not flow freely into the intestines, but is taken up by the blood and carried throughout the body, acting as a direct poison, and giving rise to bilious headaches, dizziness, aching muscles and bones, chilly sensation followed by fever, gas in the stomach, dyspepsia, bad taste, sallow, muddy complexion, often followed by jaundice.

To overcome and prevent these bilious attacks you must see that your bowels are working right and regularly. There is no better remedy than POTOSOTE—The Condensed Mineral Water. It acts directly upon the liver and gall bladder, and forces the accumulated bile into the intestines, and from there is washed out by the free action of the bowels. Potosote acts naturally, without griping or pain and never leaves you exhausted or nauseated.

POTOSOTE is Nature's remedy—the powdered substance of the famous mineral waters. Dissolve a teaspoonful in a glass of water, and drink it just as you would at the springs. It is palatable, always fresh, convenient, economical and the one best way of really bringing into your own home the curative benefits of the world's most famous medicinal waters. Each package contains enough to make a gallon of Potosote Mineral Water. Keep a package handy and suffer less.

A PACKAGE OF POTOSOTE EQUALS A GALLON OF THE MINERAL WATER

AT ALL DRUG STORES—35c PACKAGE.

The Potosote Co., Canton, O.

PERSONALS

Mrs. C. L. Summers and Miss Mary Summers spent Sunday with relatives in Zanesville

Miss Doritt Frazier of Norwalk is visiting for a short while with relatives in this city.

Mrs. Anderson of Granville will leave on Tuesday for an extended visit in Ashville N. C.

Miss Myrtle Scheides has returned to her studies at Ursuline college after a visit at her home in this city.

Harry P. Hale was in Columbus, Saturday night to see the "Three Twins" at the Grand Southern.

Mr. Lawrence Ulthof was called to Dayton O. Sunday morning on account of the sickness of his mother.

Mr. and Mrs. Osmer Drake of Topeka, Kansas, left for their home, after a two weeks visit with relatives in Newark.

Dr. A. V. Davis, who has been confined to his Granville street home with rheumatism, is reported as improving.

Miss Maggie Cessna has returned to her school work, in the West district, after visiting Mrs. Leroy Hedrick of East Main street.

Bernard Smith and Louis Meyers were in Columbus, Saturday evening witnessing the "Three Twins" at the Southern theatre.

W. T. Moore of the United States Express company, returned home on Sunday night from a three weeks business trip to St. Louis.

J. W. Montgomery of Hanover is a guest at the Sherwood hotel today.

A. L. Rea of Zanesville was the guest on Sunday of J. W. Frasier of this city.

William Webb, who has been visiting at his old home in this city for a few days, left on Sunday for Cincinnati, where he has been staying at the Queen City club. Mr. Webb sails on January 15th for Berlin, Germany, where he will join the members of his family who have been abroad for the past two years

Attorney Will C. Hare of Upper Sandusky, O., and Thomas McKelly of Columbus, a traveling inspector of the Central Union Telephone company were the guests Sunday of H. D. Hale and D. B. Kirk. Mr. Hare is interested in Louisiana sugar and oil lands and Saturday in Columbus closed a deal whereby he disposed of 640 acres of the former. He will leave in a couple of weeks for Plaquemine La., where he expects to develop his oil property.

Stock reducing at Haynes Bros. for one week commencing Thursday, discounts on our entire stock of watches, jewelry, diamonds and silverware. 10-2t

A most stupendous program in Lethbridge's piano recital at High school Auditorium.

Huber's Home Made Bread is best. Order at your grocer's. 54-tf

"STAR BRAND SHOES ARE BETTER." STEPHAN'S DEPT. STORE.

BRAILEY

Defeated as President of the U. S. Telephone Company by Frank A. Davis, of Columbus.

Cleveland, Jan. 10.—At the reorganization meeting of the board of directors and officers of the United States Telephone company this afternoon J. S. Brailey Jr., was defeated as president by Frank A. Davis, the Citizen's Telephone company nominee.

H. A. Everett of W. Moore, J. S. Brailey Jr., Claude Mahley and A. M. Baker tendered their resignations as directors. In their places were named F. W. Stevens of Morgan & Co. of New York, F. E. R. [illegible] secretary-treasurer of the State Trust company of Columbus, F. L. Huntington of the Huntington National bank of Columbus, Carl [illegible] attorney, Columbus, F. L. [illegible] of Mt. Vernon, O., president of the Independent Telephone association, A. M. Moissaret of Columbus and of the Mocking Valley railroad.

Read the Advocate Want Columns

OBITUARY

MARY ELIZABETH TAVENER.

Mary Elizabeth Tavener, eldest daughter of George and Leah Tavener, was born in Franklin township June 18, 1837, and was united in marriage to David Benner Oct. 16, 1856. To this union were born three sons, Jonathan, George and David Benner, who, with the bereaved husband, survive. The deceased united with the St. John's Lutheran church in 1858. She had ever been faithful and willing to do what she could for her blessed Lord and Saviour, and in her last hours she found her Saviour present to comfort and sustain her. She fell asleep January 8, 1910, trusting the blessed Saviour, and the hope of a blessed life beyond, where sickness and sorrow can never come. Her death was caused by pneumonia, and she was aged 72 years, 6 months and 20 days. The funeral services were held Monday afternoon at 1 o'clock at St John's Evangelical church in Franklin township, and were conducted by the Rev. Mr. Stuckenberg.

The interment was made in the adjoining cemetery.

MRS. LUCINDA SAYRE.

Mrs. Lucinda Sayre, one of the oldest and most highly esteemed women of Newark, died at her home, 135 Granville street, quite suddenly and unexpectedly Monday morning about 1:35 o'clock, aged about 90 years. She had been apparently in the enjoyment of her usual health all day Sunday and Sunday evening, and was unusually bright. Her life went out gently and quietly. She was born in Orange, N. J., July 28, 1819, being a daughter of Peter L. and Elizabeth Dean. When quite young she was married to Mr. Wm Sayre, and about 1849 they came to Newark, where all their after lives were spent. Five children were born of the union, only two of whom are living, Henry Sayre, of this city, and Peter Sayre, of Topeka, Kansas. The deceased had for a number of years been a member of the Seventh Day Advent church of this city.

At this writing no arrangements have been made for the funeral.

CARD OF THANKS.

We desire to extend our heartfelt thanks to our neighbors for kindness shown us during the sickness and death of our mother. Mr. and Mrs. Joseph Phillips.

OLIVE TABLETS WILL CURE CONSTIPATION.

Constipation may be called the curse of America. Eighty per cent of all people need laxatives often; also need the liver regulated. Constipation is not only uncomfortable, but dangerous. Typhoid fever, appendicitis, neuralgia, headaches and various other ailments are often caused by constipation. Look the facts squarely in the face. Don't you need to help the liver and bowels more than you do—don't you need to take fewer chances? Use a mild laxative, one that is designed to cure constipation Dr. Edwards' Olive Tablets, the one effective substitute for Calomel, act gently, yet firmly and promptly. You can't estimate their value until you try them

These little Olive Oil and vegetable tablets are the result of Dr Edwards fifteen years' hard study among his patients. Must they not be good? Try them and see for yourself. When you need a physic when you need something to drive away that dull, torpid feeling, take Olive Tablets, they will do it pleasantly and surely. At all druggists, in neat 10c and 25c packages. The Olive Tablet Co., Portsmouth, O.

BURNED TO DEATH.

Jones, Ky., Wis., Jan. 10.—Mrs. Julius Deutsch and her 2-year-old son were burned to death Sunday. Mrs. Deutsch had poured kerosene oil on the fire.

CONVICTS PROFESS CONVERSION.

Columbus, Jan. 10.—More than 300 prisoners are said to have been converted in the penitentiary within the last week at the revival services which have been conducted there by Chaplain Richards. About the same number of prisoners professed conversion several weeks ago at the Catholic revival services which were held by Rev. Father Kelly.

CARROLL'S

Special Sale of

Long Black Capes

with red facing and gold buttons; same style as cut,

$5.95

Regular $15.00 Value

John J. Carroll

COMMANDER OF NEW BATTLESHIP, THE MICHIGAN

Philadelphia, Jan. 8.—The Michigan, the biggest American battleship so far in commission, fully officered and manned, has sailed from here to join the Atlantic squadron. She is in command of Captain Nathaniel R. Usher. He is a native of Indiana and has been in the naval service since 1871. His most recent service was in command of the cruiser St. Louis, and prior to that time he was assistant in the bureau of navigation.

TEACH THE CHILDREN TO SAVE MONEY

It is truthfully said that a penny saved is a penny made. The foundation of many of the greatest fortunes was begun by saving a penny. The habit of saving is one of the best that can be formed. Every child should be taught to save something every week. The satisfaction of counting these pennies when the bank is emptied is one of the pleasures that we never forget.

To bring this pleasure within the reach of every child, Scott & Bowne, 409 Pearl Street, New York, manufacturers of Scott's Emulsion, are offering to send to any address, for 10 cents, a beautiful little Savings Bank; each bank contains a new Good Luck Penny. Send 10 cents and get one.

LUNATIC

Jumped from Train Between Newark and Steubenville and Cannot Be Located.

Dennison, O., Jan. 10.—The Dennison police have been asked to help locate an insane man who is believed to have jumped from Panhandle train No. [illegible] somewhere between Newark and Steubenville about midnight Friday night.

The deranged man was accompanied by a [illegible] who were on their way to [illegible] asylum. After leaving Newark the crazed [illegible] did not awaken until the train was near Steubenville, [illegible] that his companion had made his escape from the train, leaving his coat and hat in the seat.

The only stop made by the train after leaving Dennison was at Miller's and members of the crew say that no one left the train at this point. It is stated that the fellow was a native of the Socialist settlement at Bonhomie, Depression and Steubenville [illegible] Saturday [illegible] tonsorial [illegible]

CASTORIA

For Infants and Children.

The Kind You Have Always Bought

Bears the Signature of Chas. H. Fletcher

CREDIT

CLOTHES for the FAMILY

SPECIAL
All $15 Men's Suits, Now..... **$11.25**

LARUS-ALTHEIMER CO.
46 North Third St.

John David Jones. Roderic Jones.

JONES & JONES,
Attorneys-at-Law

Practice in all the courts, both State and National. Prompt attention given to wills, conveyancing and administrators' and guardians accounts, and all litigations.

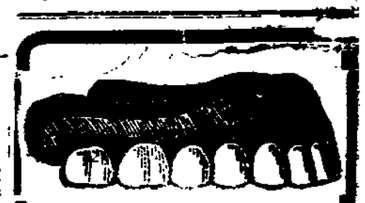

ENJOY YOUR FOOD

Two things are essential to the enjoyment of eating.

You Must Have Good Teeth.

You Must Have a Healthy Stomach.

The stomach depends for its health on the proper mastication of the food by the teeth.

The key to the situation is proper care of the teeth. They should be looked after regularly by proper dentists.

We invite you to consult us at once for any tooth troubles you may have.

SHAI & HILL
Dentists
One door south of P. O.
Epen Evenings.
Both Phones
Lady Attendant

NEWSPAPERARCHIVE®

THE NEWARK DAILY ADVOCATE
Published by the
ADVOCATE PRINTING COMPANY.

J. H. NEWTON, Editor.
C. H. SPENCER, Manager.

Terms of Subscription:
Single Copy ..... 2 cts
Delivered by carrier, per week ... 10 cts

If Paid in Advance:
Delivered by carrier—one month $ .40
Delivered by carrier—six months 2.25
Delivered by carrier—one year.. 4.50
All subscribers who arrange to pay at the office are subject to a call from the collector if payment is not made when due.

Terms by Mail:
(Strictly in Advance)
One month ..... $ .25
Three months ..... .65
Six months 1.25
One year 2.50
All subscriptions discontinued at end of time for which they are paid, unless renewed before expiration.

ADVOCATE PHONES.
Independent Branch Exchange.
When one number is busy, call on other
Editorial Department 59
Business Office 61
Bell.
Editorial Department 59
Business Office 58
MEMBERS SELECT LIST OF OHIO DAILY NEWSPAPERS
New York Office—116 Nassau street, Robert Tomes, Eastern representative.
Entered as second class matter March 20, 1882, at the postoffice at Newark, Ohio, under the Act of March 3, 1879.

Jan. 9 In American History.

1861—Federal steamer Star of the West fired upon by South Carolina soldiers while attempting to re-enforce Fort Sumter.

1865—Mrs. Myra Clark Gaines, the famous litigant in the New Orleans claims case, died in New Orleans; born 1807. The Gaines case was one of the noted claims of the nineteenth century. The property claimed was in possession of the city of New Orleans and amounted to $35,000,000 in 1861.

1904—General John B. Gordon, noted Confederate veteran, ex-governor of Georgia and former United States senator, died; born 1830.

ASTRONOMICAL EVENTS.

Sun sets 4:47, rises 7:20; moon rises 7 a. m.; 3 a. m., all Jupiter's satellites on the west of the planet, Nos. 1, 2 and 4 close to the planet and to each other; 7 a. m., eastern time, planet Mercury at greatest elongation east of the sun, 19 degrees 3 minutes, and driving almost straight toward the earth; 10:42 a. m., moon at greatest libration east.

Jan. 10 In American History.

1803—Lyman Beecher, father of the famous family, died; born 1775.

1893—Benjamin Franklin Butler, soldier and statesman, died; born 1818.

1906—Dr. William Rainey Harper, noted Hebrew scholar and president of the University of Chicago, died; born 1856.

ASTRONOMICAL EVENTS.

Sun sets 4:48, rises 7:20; moon rises 8 a. m.; 6:43 a. m., eastern time, new moon with the sun in constellation Sagittarius; 7:06 a. m., moon in conjunction with Uranus, passing from west to east of the planet.

REBOUNDS ALL AROUNDS

State Treasurer Creamer's annual report sets forth just what had been often stated during the past year.

The plan of letting out deposits of state funds as advised and approved by Governor Harmon, yielded to the state profit of $20,000 in less than a year, despite the shrinkage of $1,000,000 in the state's finances resulting from decreased revenues and increased expenditures. Had the treasury been able to maintain the previous cash balance the net yield from interest on deposits by competitive bidding would have been approximately $1,000 per week.

It was Charles C. Green, deputy to McKinnon, defeated candidate for treasurer in 1908, and state treasurer a few months by appointment to fill out the unexpired term of McKinnon, who said in his official report last year that competitive bidding for deposits "would not redound to the credit of the best interests of the people."

But the record of Mr. Creamer contradicts Mr. Green and shows that this method of handling state deposits redounds not only to the best interests of the people but also to the credit of Mr. Creamer, Governor Harmon, and the Democratic party which nominated them for their respective offices and the voters who elected them.

Thomas Edison, the wizard, offers rather cold comfort to the complainants of these high prices when he says that the most needy among us will live in comfort if they will have the patience to wait a couple of hundred years or so.

What with the Ballinger-Pinchot controversy and President Taft's spoils proclamation against the Republican Insurgents the campaign of 1912 may be said to have already begun.

The Coshocton Age, (Rep.) pays the following compliment to Congressman Ashbrook:

"Word has been received from Congressman Ashbrook that he has succeeded in securing a favorable consideration of the bill which he introduced for Mrs. Annie Irvine of Coshocton increasing her pension to $20 a month. She is the widow of James Irvine a soldier in both the Mexican and Civil wars. The fact that he had served in two wars made her claim somewhat unusual. Congress very seldom grants a widow so large a pension."

Sarsatabs Chocolate-coated tablets combine the most successful remedies for all humors and eruptions, stomach, liver and kidney ailments, loss of appetite, that tired feeling. They are a solid extract of Hood's Sarsaparilla, having all its wonderful medicinal power. Pleasant to take and exceedingly economical. Give great satisfaction, especially to people preferring tablet to liquid medicines. 100 doses $1. Druggists or mail. C. I. Hood Co., Lowell, Mass. If Made by Hood It's Good.

MASS MEETING IS CALLED

Amherst, O., Jan. 10—Secretary Bishop of the State Board of Arbitration, who Saturday was unable to induce either the striking quarrymen or the companies employing them to grant concessions, remained optimistic and called a mass meeting of the strikers for late this afternoon. The strikers marched to the meeting and made a demonstration but used no violence.

EMPLOYES

Of Sugar Trust Sentenced to One Year in Prison by Judge Martin Today.

New York, Jan. 10—10.—In the United States Circuit court Judge Martin today sentenced Thomas Patrick Hennessey, John R. Boyle and Edward A. Coyle, former checkers on the Williamsburg docks of the Sugar Trust, who were convicted of manipulating springs in the scales whereby false weights of imports of sugar were recorded, and the government defrauded out of duty, to one year in the Blackwells' Island penitentiary.

Oliver Spitzer, convicted with the above, who was declared by the prosecution to have been the head of the conspiracy, through his position as dock superintendent, will be sentenced February 4. He is now in a hospital recovering from a surgical operation.

In imposing sentence Judge Martin scored the prisoners for failing to take advantage of his hint that if they made a full breast of the matter he would have been lenient with them.

THIS AND THAT

Mr. Gifford Pinchot needn't worry about the loss of his job. He is many times a millionaire, so doesn't have to work unless he wants to.

It has taken only a short time to transform the "big stick" into a whitewash brush.

Perhaps the reason Senator Dick's lates. open letter to Mr. Barber was so hot was that it struck a match-king.

The people who are complaining about the weather now will do the same thing next August.

By answering want ads many a man has made money. By using the classified columns many a person has profited. More people are using Advocate "Wants" than ever before.

The second dinner of the new Business Men's Club will be given at the Warder at 6 o'clock tomorrow night. Telephone your acceptance to Mr. Beggs right away, so the committee will know how many to prepare for. All business and professional men are invited.

In every advertisement in this newspaper there is good news, not only for those who have some purchasing to do, but for those who think they may have some buying to do a little later.

The current number of Human Life prints a feature story, "The Art of Elsie Janis." The article contains the portrait of Theodore T. Frankenberg, a Columbus newspaper man who "discovered" Elsie Janis and predicted the success which would one day come to her. Mr. Frankenberg is well known in Licking county. He is the son-in-law of John H. Bell, of Brownsville.

Try Mrs. Austin's Buckwheat flour. Makes dandy cakes with the genuine flavor. Ask your grocer.

Don't let the baby suffer from eczema or any itching of the skin. Doan's Ointment gives instant relief. 50c at all stores. Perfectly safe for children. All druggists sell it.

Big discounts on silverware, watches, fountain pens, cut glass, diamonds and jewelry at Haynes Bros. for one week beginning Thursday. 10-2t

CHURCH SEEKS TO OUST DR. ROBERTS FROM MANY OFFICES

Pittsburg, Jan. 10—Opponents of the Rev. Dr. William Henry Roberts of Philadelphia, stated clerk and treasurer of the Presbyterian general assembly, who is styled by them "the pope of the Presbyterian church" have come out in the open with a demand that he resign his place as treasurer as well as many of the other posts he holds in the church. In addition to the two high offices, Dr. Roberts holds nearly sixty other places of trust in the general assembly. The Pittsburg presbytery is almost unanimous in indorsing the attack, which was started by the Blairsville presbytery. His opponents assert that no other churchman in the world ever held so many offices as Dr. Roberts, and point out incidentally that many of them pay good salaries.

REV. W. H. ROBERTS

COUSIN OF NOTED STEPHAN DOUGLAS DIES AT COLUMBUS

Just about a month before the day on which she and her husband would have celebrated their 71st wedding anniversary Mrs. Ezekiel Compton died at the home of her daughter, Mrs. J. E. Thrall, Highland avenue, Columbus, of old age.

Mr. and Mrs. Compton were married on the 21st day of February 1839, at Black Lick, and immediately went to housekeeping on the farm owned by Mr. Compton on East Broad street, Columbus. At the time of the wedding Mrs. Compton was 15 years of age.

The old couple have lived in Franklin county for all but two years of their married life this time being spent in California. Mrs. Compton is survived by five children besides her husband, and is also the grandmother of 13 children. The children are Mrs. Teodore Compton of Black Lick, O., Mrs. George Wilson of Columbus, who formerly lived in Newark, Mrs. George Osborn of Denver, Colo., Mrs. J. E. Thrall of Columbus, and Mrs. A. B. McMillen of Central city.

She was a cousin of Stephen A. Douglas, Abraham Lincoln's opponent in the famous debates.

Mr. Compton is now 93 years of age and has been an Odd Fellow 64 years. He also served 15 years as a justice of the peace in Columbus.

Short services were held in Columbus at 9:30 a. m. Saturday and the remains taken to the old home at Black Lick where services were held in the church at 2 p. m. Interment was made in Black Lick cemetery.

FOUNDER OF THE HOUSE OF GOVERNORS; SOME LEADERS IN NATIONAL CONFERENCE

The executives of more than thirty states have signified their intention of attending the third annual conference of governors, known as the House of Governors, which begins here on Jan. 18. The sessions will be held in the White House and will continue for three days. The necessity of uniform [illegible] marriage and divorce laws, [illegible] reforms, waterway improvements and proposed constitutional amendments, such as the income tax, are among the topics to be discussed. The committee designated to call the conference and to draft a program is composed of Governors Augustus E. Willson of Kentucky, Clarence A. Swanson of Virginia, Charles E. Hughes of New York, Edmund Noel of Mississippi and James N. Gillett of California. The first conference was called by Theodore Roosevelt in 1907, but the idea originated with Mr. Roosevelt. William George Jordan of New York, widely known as an author, student and publicist, conceived the plan of bringing the governors of the states into close touch with one another through these conferences. He submitted his plan to the various executives, and it met with unanimous approval.

CONGRESS AND HIGH PRICES.

Some Investigations Along These Lines Being Planned.

SENATE TAKES UP THE WORK

The Rush to Send In Resolutions. Senator Crawford's Railroad Physical Valuation Bill—Fascinating Face Fringes of Certain Congressmen. Silence as an Attraction.

Washington, Jan. 10.—Will congress take a fall out of trust prices? Will it? Ask Elkins and Crawford. Ask all the members of the house and a bunch of them in the senate who have to go before the people next fall for a re-election. Ask the friends of the tariff who are scared to death lest somebody should charge high prices to the Payne-Aldrich bill. Surely congress will investigate and resolute about the aeroplane cost of beef, clothing and other things that the common man now has to stand on his financial tiptoes to reach. The introduction of two investigation resolutions in one day meant something. When a stand patter like Elkins rushes forward to see why and how the trusts have boosted the cost of the poor man's dinner and overalls it is a sign that something is doing. The Elkins inquiry covers the cost of everything he could think of and had a blanket proviso to include what had slipped his mind at the moment. If that senate committee of five does not go over the whole ground of the increased cost of living it will not live up to the measure that gave it birth.

Investigation Rivalry.

It was worth a long journey to see the way the senator from West Virginia got ahead of Coe I. Crawford, the sometime insurgent senator from North Dakota, in the introduction of his high prices resolution. It had been rumored for some time that Crawford and Nagel of the commerce and labor department had their heads together to start an inquiry and that the South Dakota man would get it into the senate on the first opportunity. Did Elkins get wind of this? Well, I cannot say for sure, nor would I intimate that he deliberately tried to beat the other man to it. All I know is that he told the writer he had prepared his resolution with great haste, so hastily, indeed, that he was not sure he had worded it just right. This, taken in connection with the fact that he was just a few minutes ahead of the South Dakota man, might make some people suspicious that the haste had a reason. Is it possible that Elkins did not want that investigation made by the secretary of commerce and labor, or that he did not wish the investigation fathered by an insurgent, or that he desired a committee of nice conservative senators appointed by the vice president to make the investigation? Inquiries are sometimes fearsome weapons that are less dangerous if in the hands of one's friends.

Another Physical Valuation Bill.

The physical valuation of railroads is bound to be an issue in this congress even if the committees do pigeonhole every bill proposing it. In addition to his high prices resolution and on the same day Senator Crawford put in a measure giving the interstate commerce commission power to find the physical value of all railroads doing an interstate business. As the commission itself has asked for this power, the demand cannot be waved aside. La Follette has been bringing it up for years, and others are joining his standard. If it does not come in this congress there are other sessions ahead.

Two Wonderful Beards.

The senate furnishes an interesting study in whiskers. Looking south by east from the press gallery a spectacle of glory greets the eye. In front are the white and far shining mutton chops of Depew and in the far distance the rather dejected looking and much eaten beard of Senator Ike Stephenson of Wisconsin. But the really fascinating face fringes of the senate are those belonging and appertaining to Knute Nelson of Minnesota and Tom Carter of Montana. They are both of the chin variety, with no mustaches to top them off. They cover about the same area and are of like color, white, as befits a senator. But for one thing they could be called the Siamese twins of whiskers. The difference lies in the fact that Carter lets his grow, while Nelson's is close cropped. In other words, if Carter's whiskers were trimmed you would swear they belonged to Nelson, and if Nelson allowed his beard to grow up, or, rather, down, you would take your oath it grew on the chin of Carter. The senate will be less picturesque when these two hirsute adornments are removed therefrom.

A Silent Majority.

When the bell-like tones of "Sunny Jim" Sherman call for the yeas and nays in the senate he is greeted by dead silence. "The yeas have it; the motion prevails," rings on the bell. In other bodies there will be a few perfunctory votes in a weak and scattered way, if for nothing else but to keep up form, but the senate does not waste its breath, at least in that way. So invariable is the silence when the yeas and nays are called for that one comes to listen for it.

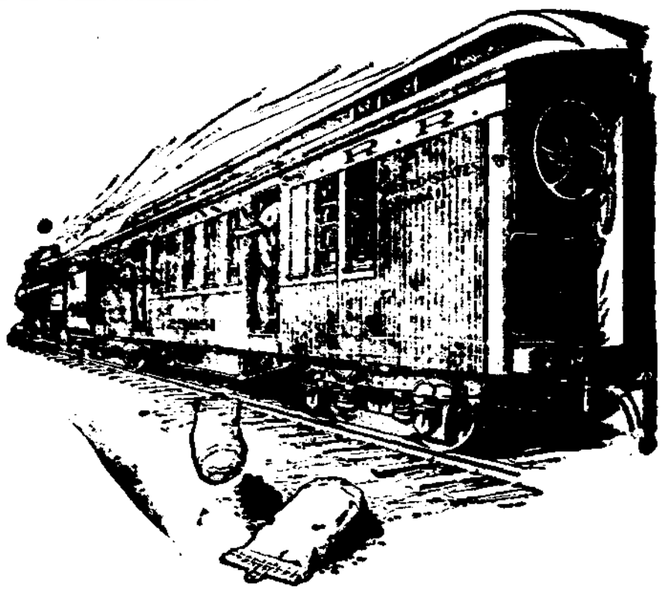

Do you want your watches delivered this way?

The above picture appeared in an advertisement of a paper manufacturer offering CATALOGUES made strong enough to "stand the mile a minute bump received when the mail bags are thrown from a rapidly moving train."

Catalogues may be strong enough for this—WATCHES ARE NOT.

WALTHAM WATCH CO.
Waltham, Mass.

DOROTHY LETHBRIDGE
PIANO RECITAL
TUESDAY EVENING, JAN. 11, 1910
At 8.15 O'Clock
HIGH SCHOOL AUDITORIUM

Program

I.
1—Bach—Organ, Toccata and Fugue—.—D. Minor
Transcribed for the piano by Tausig.
2—Seethoven .....32 Variations, C Minor
2—Beethoven .....za .....F Minor
4—Mendelssohn —Scherzo .....E Minor

II.
5—Chopin—Prelude Op. 28.....No. 23 F Minor
6—Chopin—Prelude Op. 28 .....No. 18 F Minor
7—Chopin—Prelude Op. 22.....No. 22 G Minor
8—Chopin—Polonaise Op. 26.....No. 2 E. Minor
9—Chopin—Berceuse Op. 57.....D Flat Major
10—Chopin—Valse Op. 70 .....G Flat Major
11—Chopin—Mazurka Op. 67 .....No. 4 A Minor
12—Chopin—Etude Op. 25.....No. 12 C Minor

III.
13—Schubert-Liszt .....Der Erlkonig
14—Rubinstein .....Barcarolle G Major
15—Liszt .....Concert Study F Minor
16—Liszt .....Tarantelle Venezia e Napoli

Chart will remain at Erman's Arcade drug store, until Tuesday evening at 6 o'clock. Seats, 50c., 75c. and $1.00.

GREAT NEW YEAR SALE
150 Belgian, Percheron and German Coach, Stallions and Mares 150

WEDNESDAY, JANUARY 12, 1910 at the Sharon Valley Stock Farm, Newark, Ohio. This will probably be the greatest sale of imported stallions and mares that has ever been held in America. Every prosperous and interested man should attend this sal
Free conveyances from the city to the farm. Everybody come to this great sale.
COL. G. W. CRAWFORD, Prop.

KEEP THE COST OF LIVING AWAY DOWN
by buying your table supplies in meats, poultry, game, etc., at Dupler's. Why pay big prices for inferior quality when you can get the primest, tenderest and freshest meats, delicious poultry, etc., with fair weight and satisfaction at
Dupler's Meat Market

IF YOU WANT TO BUY OR SELL TRY
ADVOCATE WANT ADS

NEWSPAPER ARCHIVE®

DECISION IN LIQUOR CASES IS RENDERED

Judge Wickham Dissolves Injunction Restraining Auditor and Treasurer from Collecting Dow Taxes.

In the cases of Charles Slane and forty-five others against C. L. Riley, auditor, et al., wherein the plaintiff brought suit to restrain the county auditor and the county treasurer from collecting the Dow tax assessed against them, Judge E. M. Wickham has made the following decision, the cases being divided into four classes:

Class A comprises the cases of A. I. Fitzsimmons, Joseph Pinion, Frank Belcher, Lizzie Steele, J. C. Jarrett, Paul Turnez, Willbert Priest, George Welsch, John W. Wells, Robert Falliard, Frank J. Bader, Wm. G. Miller, A. O. Kern and Eugene Seidenspinner. These cases were submitted on the question of the constitutionality of the Dow law.

Class B comprised the following cases: Wm. A. Vogelmerier, Thomas Dupler, Dennis George, John W. Browne, Barney Byrnes, Chas. Schaller and Edward Schaller, Wm. Bergen, Howard Rathbun, Richard Dold, Catherine Johl, Robert Tucker, Lee Beatty, Al Z. Lott, Henry Emberry and Daniel Coffman, U. G. Gregg, S. A. Holler, Frank Steinman, Jerry Baker, Alonzo C. Foster, Frank Graef, Geoge Fessler, Henry Lewendick. These cases were submitted on the constitutionality of the Dow law and by agreement of counsel on the agreed facts that the plaintiffs paid the internal revenue to the United States government for the traffic in intoxicating liquors for the year ending June 30, 1910.

Class C comprised the cases of Chas. Slane, Chas. Henry, Samuel Burril, J. Fritz, Adam Lippert, Wm. T. Carron, Robert White and Albert H. Seller. The cases in this class were submitted on the same legal proposition on their merits, without any agreement of counsel as to what the facts are.

Class D has but one case, that of Wm. Schlegal. This case is submitted on the same legal proposition and on a trial of the case on its merits.

On the question of the constitutionality of the Dow law we think but little can be said. The supreme court of our state and the supreme court of the United States have passed upon the question, and held that law constitutional. A comparison of the present law with the original Dow law will discover no substantial change, so that the cases in which the Dow law, as it originally passed, was held constitutional, and applicable at this time. I have examined nearly all the cases cited by counsel for both plaintiffs and defendants, and am of the opinion that the Federal decisions cited by counsel for plaintiffs are clearly distinguished from the class of cases. An extended review of the authorities would be unprofitable and would serve no useful purpose, and I am constrained to hold that the Dow law is not in contravention of any provision of the constitution.

There is nothing additional in the cases of Class B, except the fact that plaintiffs in those cases paid the internal revenue tax. There is no proof offered on behalf of plaintiffs. The burden being upon them to show a ground or cause of a decree in their favor, they must fail if no evidence is offered. The statement of fact is evidence that they did engage in the traffic in intoxicating liquors for a part at least of the period since July 1, 1909. I think it is fair to presume that when a person pays the internal revenue tax, he does it for the purpose of protecting himself against any violation of the Federal laws in the sale of intoxicating liquors. It is true that may not be his purpose but if it is not, then it is incumbent upon him to explain it, and in the absence of any explanation he ought not to complain of the presumption that he has been engaged in the traffic of intoxicating liquors.

The cases in Class B should be disposed of with the same judgment as those in Class A.

The cases of Class C are submitted on the same question, and without any proof being offered on behalf of either the plaintiff or the defendant. In the absence of any proof the plaintiffs are clearly not entitled to a decree.

In the Schlegel case, there was no evidence offered on behalf of plaintiff, and the certified copies of the internal revenue certificate issued by the United States government to the plaintiff in this case was introduced in evidence. It appears from the certificate that the plaintiff paid the government tax for trafficking in intoxicating liquors for the year ending June 30, 1910. Three witnesses testify that in June and November of 1909, they purchased intoxicating liquors of the plaintiff at his place of business. Plaintiff did not testify. In this case we find for the defendant.

The judgment in each and all of the cases submitted will be that the petition be dismissed at the costs of the plaintiff exceptions noted on behalf of the plaintiff. Bond for appeal in each case fixed at $100.

"STAR BRAND SHOES ARE BETTER." STEPHAN'S DEPT. STORE.

QUASHED

Indictments in Thirteen Black Hand Cases Nollied by Federal Judge Tayler.

Toledo, Jan. 10.—Federal Judge Tayler, in the Black Hand cases, today quashed fourteen of the fifteen indictments against the accused on the ground that the indictments did not state a specific offense.

The first count in the indictment alleging six overt acts was sustained. This is sufficient to hold the men and they were returned to jail.

Judge Tayler ordered a special grand jury to consider new indictments.

The action of Judge Tayler was taken upon the plea of former United States District Attorney Sullivan, who pointed out that the simple writing of a threatening letter, which was never mailed, does not constitute an offense.

J. PIERPONT MORGAN, WHOSE LATEST COUP EXPANDS HIS RESOURCES TO THREE BILLIONS

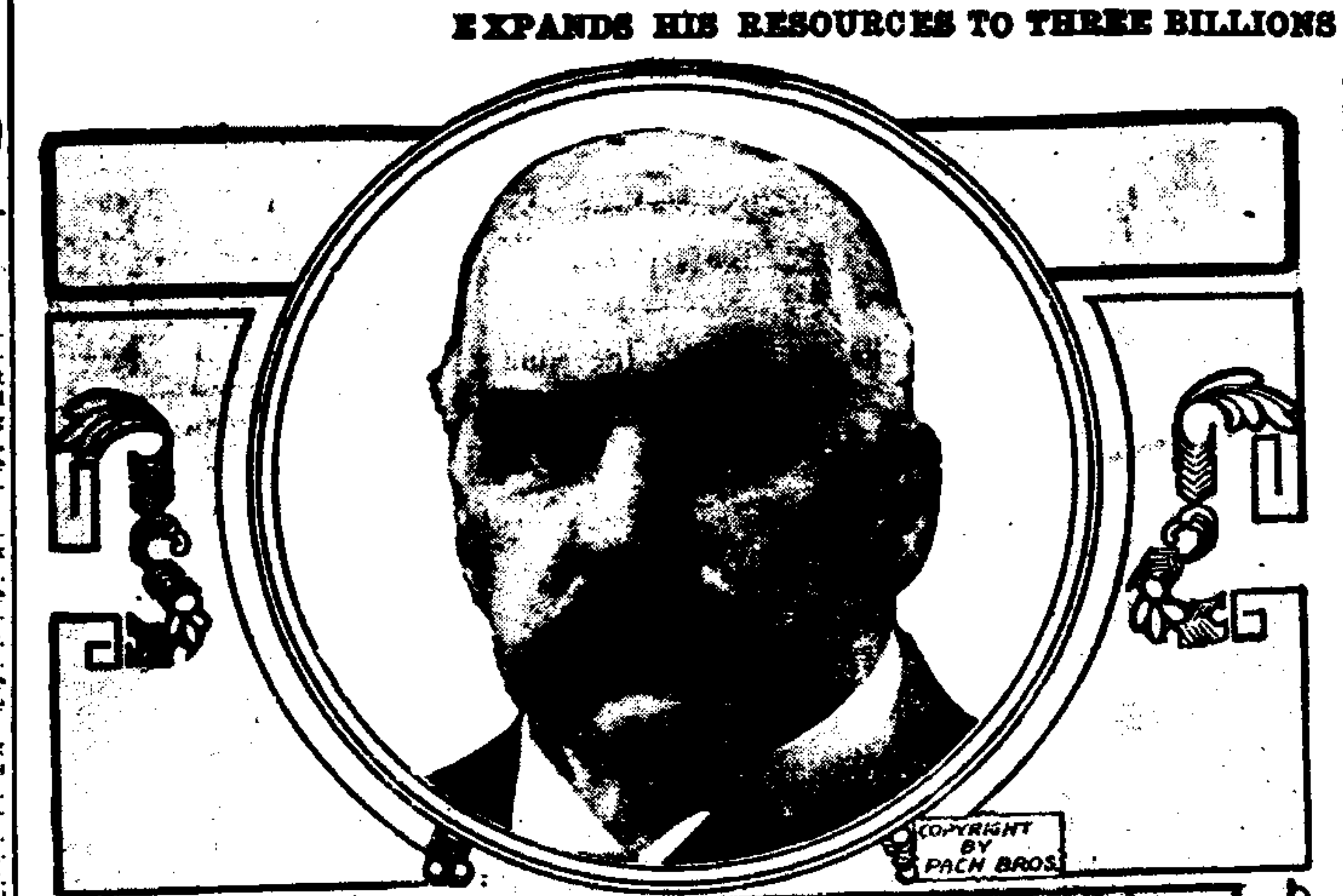

The merger of the Guaranty Trust company with the Morton and Fifth Avenue Trust companies, following quickly upon the heels of his purchases of controlling interests in the Equitable Life and the Guaranty Trust company itself, has made J. Pierpont Morgan the most powerful money figure in the world. It is estimated that he is in direct control of not less than $3,000,000,000. The financial institutions in which Morgan is regarded as the dominating influence and their capitalization are as follows: Equitable Life Assurance society, $462,000,000; First National bank, $188,000,000; Guaranty Trust company, $90,000,000; United States Steel corporation, $1,400,000,000; Southern railway, $411,000,000; General Electric company, $80,000,000; Bankers' Trust company, $40,000,000; Western Telephone Companies, $25,000,000; Morton Trust company, $50,000,000; Fifth Avenue Trust company, $15,000,000. These companies represent a total capital of $2,769,000,000. Add to this the indirect control which Mr. Morgan exercises in other banking institutions and his total financial resources assume the staggering aggregate of $3,000,000,000. Although J. Pierpont Morgan has for thirty years been regarded as the dominating factor in American finance, he has only recently reached his present high pinnacle. This has been accomplished by a succession of gigantic coups, following one upon the other in quick succession. These include the purchase of Thoams F. Ryan's interest in the Equitable, the Harriman interests in the Guaranty Trust company and the merging of the Guaranty, the Morton Trust company and the Fifth Avenue Trust compnay. This last great merger creates what Wall street is pleased to call the money trust. J. Pierpont Morgan is the head and front of it. The accompanying portrait of the financier is reproduced from his most recent photograph. The smaller picture is a snapshot of Mr. Morgan and his wife in a carriage.

FOR CONSTIPATION

A Medicine That Does Not Cost Anything Unless It Gives Satisfactory Results.

If you suffer from constipation in any form whatever, acute or chronic, we will guarantee to supply you medicine that we honestly believe will effect permanent relief if taken with regularity and according to directions for a reasonable length of time. Should the medicine fail to benefit you to your entire satisfaction we promise that it shall cost you nothing.

No other remedy can be compared with Rexall Orderlies for the easy, pleasant and successful treatment of constipation. The active medicinal ingredient of this remedy, which is odorless, tasteless and colorless, is an entirely new discovery. Combined with other valuable ingredients, it forms a preparation which is incomparable as a perfect bowel regulator, intestinal invigorator and strengthener. Rexall Orderlies are eaten like candy, and are notable for their gentle and agreeable action. They do not cause griping or any disagreeable effect or inconvenience, and may be taken at any time, day or night.

We particularly recommend Rexall Orderlies for children and for delicate or aged persons, because they do not contain anything injurious. Unlike other preparations, they do not create a habit, but instead they overcome the habits acquired through the use of ordinary laxatives, cathartics and harsh physic, and remove the causes of constipation or irregular bowel action that are not of surgical variety.

We want you to try Rexall Orderlies at our risk. We know of nothing that will do you so much good. They are prepared in tablet form in two sizes: 36 tablets 25 cents, and 12 tablets 10 cents. Remember, you can obtain Rexall Remedies in Newark only at our store,—the Rexall Store. Halls Drug Store, 10 North Side Square.

Haynes Bros. Discount Sale opens Thursday for one week only. The Dollar window is only one branch of the sale. 10d2t

"STAR BRAND SHOES ARE BETTER." STEPHAN'S DEPT. STORE.

One of the latest ideas for killing rats is a trap into which the animal walks, attracted by an electric light and a display of food. Once in he cannot get out and an electric current kills him in 50 or 60 seconds.

What many a young doctor doesn't know about medicine would fill a morgue.

SECRETARY'S FINANCIAL STATEMENT

Following is a statement by Secretary J. M. Farmer of the receipts and disbursements of the Licking County Fair Association:

RECEIPTS.

Cash on hand Jan. 1, 1909	$ 14.16
Cash from sale of tickets	4531.65
Cash from entry in class	554.06
Cash from entry in speed	1145.00
Cash from rent of grounds	755.90
Cash from sale of privileges	861.70
Cash from other sources	1455.23
Total receipts for 1909	$9316.80

DISBURSEMENTS.

Orders paid, premiums	$2776.80
Orders paid, speed	2867.30
Orders paid, advt. and ptg	288.01
Orders paid, supplies	65.75
Orders paid, straw	96.00
Orders paid, postage	20.00
Orders paid, music	156.00
Orders paid, judges	111.00
Orders paid, police	103.50
Ordrs paid, members' expense	200.40
Orders paid, secretary, $350; treasurer, $50	400.00
Orders paid, assistants of dept.	336.25
Orders paid, incidentals	508.26
Orders paid, real estate improvements	1229.47
Orders paid, old indebtedness	118.04
Cash on hand Dec. 31, 1909	40.32
Total	$9316.80

WATER WORKS PROBE

(Continued from Page 1.)

that the proposition given his firm by the Atlas company was for the installation of the boilers, complete, and don't you think that the foundations would be included before the boiler system would be complete?" asked Mr. Beck.

"I don't think the price of $4,100 included the foundations. I don't remember what kind of tubes were to be used in the proposed boilers to be furnished for $4,100, but now remember that there was some discussion as to the kind of tubes.

"It was represented to us by Mr. Sherman that what are known as the Shelby tubes were the most durable and efficient."

(Witness was asked concerning a letter in which Riggs & Sherman said that some figures could be furnished that would be "interesting."

"I don't know about the paying for the boilers, as this was after I went out of office, and if the boilers were not of the specified 200-horse power each, I should have refused to pay for them.

"The A. L. & W. Co. made a claim to the board for the full amount of tonnage at the foundry, which was 77 tons more than I figured out, and I recommended that they be paid according to line measurement, without any specials. I at all times insisted upon the carrying out of my interpretation of the contract, and my associates on the board were agreeable.

"After Riggs & Sherman were employed we made arrangements to alter the building at the power plant by adding a coal room 21 x 50 feet, a vestibule (merely to add to the beauty of the building in an aside to the reporters) and the changes would have made a total increase in the length of the building of 37 feet. We recommended the platforms and stairways called for in the Davis plans, and also changed the plans for the concrete work in some respects.

"The change in the coal room was made in order, as I thought, to make the handling of the coal more economical, as the place where the coal could be dumped on the old site, was 14 feet lower than that contemplated in the new site, and under the amended plans.

"Ventilators were installed over the boiler room, and this item was not included in the Davis plans, and the fact that two cars of coal could be dumped at once at the new site, whereas only one could be dumped according to the Davis plans, was also taken into consideration in making the general changes in the building. These changes were recommended by Riggs & Sherman as being advisable.

"The building under the amended contract cost $2,272.75 more than that specified in the Davis contract."

The fellow who tries to sweat off generally discovers that the spirits are willing, but the flesh is weak.

The [illegible] that [illegible] screwed up with a corkscrew [illegible]

SCROFULA

Scrofula disfigures and causes life-long misery. Children become strong and lively when given small doses of

Scott's Emulsion

every day. The starved body is fed; the swollen glands healed, and the tainted blood vitalized. Good food, fresh air and Scott's Emulsion conquer scrofula and many other blood diseases.

FOR SALE BY ALL DRUGGISTS

Send 10c., name of paper and this ad. for our beautiful Savings Bank and Child's Sketch-Book. Each bank contains a Good Luck Penny.

SCOTT & BOWNE, 409 Pearl St., N. Y.

Money Raising, Mammoth Unloading AND

Our Entire Stock of

MEN'S, BOYS' AND CHILDREN'S CLOTHING

are marked so irresistibly low that it will pay you to wait. Let nothing keep you away. Store will be closed Tuesday, Wednesday and Thursday, January 11, 12 and 13, to arrange and re-mark all stocks.

Sale Begins Friday, January 14th—WAIT!

THE GREAT WESTERN 19 South Park Newark, Ohio.

DARING AVIATOR WHO HOLDS WORLD'S SOARING RECORD

Hubert Latham, the daring aviator who made two unsuccessful attempts to cross the English channel in an aeroplane, recently broke all records for high flying in his machine at Mourmelon, France. Latham soared almost 3,600 feet from the earth, which was 2,000 feet higher than his previous record. [illegible]

Winter Comforts

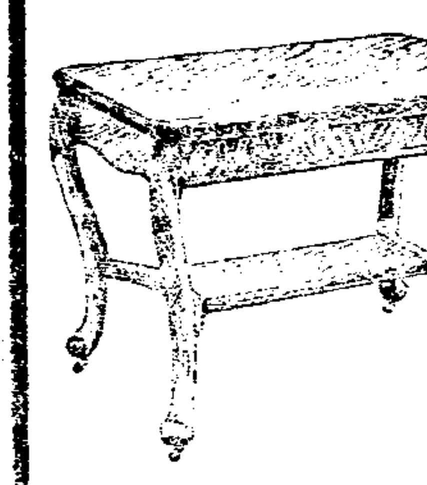

Did it occur to you that you could insure your evening's comfort by a small investment in new Furniture for that most used room.

THE LIBRARY?

We solve the question by giving you good quality, style, assortment and low prices.

Our Library Table Special, made of genuine quartered oak, with 24 in. by 36 in. top, and polished golden oak finish for $8.00

GLEICHAUF

THE NEWARK TRUST CO.
(ABSOLUTE SECURITY)

Invites you to open a Savings Account. Large or small, your Deposit will receive the careful attention of This Strong Conservative Bank.

4% Interest Compounded twice a year.

Capital $200,000.00. Surplus $100,000.00

CHECKING ACCOUNTS SOLICITED.

POPE PIUS

Issues Sweeping Orders, Which Give Bishops Many Important Civil and Religious Powers.

Rome, Jan. 10.—The publication was officially announced today of a decree issued by Pope Pius, granting important civil and religious powers to all the bishops of the Catholic church throughout the entire world. The new decree of his holiness gives to the bishop the right to settle all questions regarding the marriages of Catholics without reference to the authorities at the Vatican. This is regarded as one of the most sweeping orders issued by the Pope.

START THE NEW YEAR RIGHT

Resolve to buy the best and buy where you can get the best quality at the lowest price. We know that we can suit you.

Gilt Edge Flour—Large sack $1.35; small sack	80c
Corn Meal (yellow or white), per lb	2 1-2c
Buckwheat Flour (pure), 6 lbs	25c
Graham Flour, 8 lbs	25c
Navy Soup Beans, 3 quarts	25c
Shelled Rice Pop Corn, per lb	5c
Oatmeal (old fashioned), per lb	5c
Rolled Oats, per lb	5c
Hominy Grits, per quart	5c
Hominy, per quart	5c

KENT BROS.

Grain, Feed Seeds, Baled Hay and Straw, Poultry Supplies

BOTH PHONES. 22 W. CHURCH ST.

NewspaperARCHIVE®

One Doctor

Have only one doctor—just one! No sense in running from one doctor to another! Select the best one, then stand by him. No sense in trying this thing, that thing, for your cough. Carefully, deliberately select the best cough medicine [illegible] Stick to it.

Ask your doctor about Ayer's Cherry Pectoral for throat and lung troubles. Doctors have prescribed it for 7 years. [illegible]

TOLD IN PARAGRAPHS

MASONIC CALENDAR.

[illegible] Regular meeting.

Regular meeting [illegible] Chapter Monday [illegible]

Regular meeting [illegible] Council, February [illegible]

St. Luke's, K. T. [illegible] Gross, Jan. 21.

Arcade Market for Meats. 7 tf

Dr. A. V. Davis, Dentist.
Teeth extracted [illegible] Office 47-C S. Third street [illegible] Phone 259 [illegible]

Cut Flowers.
The finest of cut flowers at Kent Bros., florists and seedsmen. [illegible]

Now is the [illegible] silverware [illegible] Haynes [illegible] open [illegible] Thursday [illegible]

Crystal Spring Water.
For PURE SOFT SPRING WATER, delivered daily, call Bower & Bower. New phone 5081 Red. 12-4tf

Ask for Huber's Home Bread at your grocer's. 1-2tf

Arcade Market for fruits. 7 tf

Chalybeate Spring Water.
The gem of table waters Office 47-C, S. Third st. New phone 253. [illegible]

Arcade Market for fish. 7 tf

Try the Nelson Shoe at Gabkee's, 320 East Main St. 14dtf

Chalybeate Spring Water.
Is pure and always the same. New phone 559. Office 47-C. S. Third st. 2stf

"STAR BRAND SHOES ARE BETTER." STEPHAN'S DEPT. STORE.

Use White's Taxicabs
For parties and dances. Phone 1013. 1dtf

White's Taxicabs
Meet all trains. Cit. phone 1013. After 9 p. m. call Kuster's, phone 2. 1dtf

Knights of St. John Dance.
The Knights of St. John will dance in the A. I. U. hall Tuesday evening, Jan. 11, 1910. Private [illegible] orchestra. 1d2t

Meetings to Continue.
The special meetings will continue all this week at the Fifth Street Baptist church. An urgent invitation is extended all to attend.

True discounts on diamonds, watches, silverware, rings, fountain pens—in fact everything goes at a sacrifice to reduce stock at Haynes Bros. for the week commencing Thursday. 1d2t

The highest paid lady pianist of the world will appear in Newark, Tuesday evening Jan 11, at High school auditorium. Don't fail to hear her.

Pianist Resigns.
Miss Tillie Jennings, pianist at the Wonderland theatre, has resigned her position.

Mrs. Baldwin Better.
The many friends of Mrs. William Baldwin, who was taken suddenly ill last Friday, will be glad to learn that her condition is considered improved today.

Hand Badly Cut.
Frank Penick, [illegible] Central avenue, had the palm of his left hand badly lacerated by breaking glassware Sunday afternoon and Dr. W. H. Knauss was called to render surgical aid. Several stitches were necessary to close the wound, which was particularly severe.

Ninetieth Anniversary.
Very quietly, but in a most delightful manner [illegible] Sunday [illegible] Hannah Rathbun [illegible] her daughter, Mrs. Lizzie [illegible] ton, in West Church street [illegible] the ninetieth [illegible] [illegible] Columbus, were [illegible] guests.

Recovered From Injury.
[illegible]

[illegible] The Newark [illegible]

Silent Circle Meeting.
[illegible]

Judge Jones Not Improving.
[illegible]

Address is Wanted.
The Newark [illegible] an elderly man from Jersey City to Philadelphia on Sunday evening Dec. [illegible] is requested to send his address to P. O. Box 877 Middletown, Conn.

Ladies' Aid.
There will be a meeting of the Ladies' Aid Society of the First Presbyterian church Tuesday afternoon at 2 o'clock in the basement of the new church. All members are urged to be present.

Dislocated Arm.
While on her way home from a neighbor's residence Saturday night Mrs. Henry Hillman, who resides on South Second street, slipped and fell, dislocating her right arm. She was assisted home and a physician attended to her injuries.

Brakeman Injured.
Brakeman Woolard, of the Shawnee local, had the misfortune to meet with an accident Sunday, which resulted in his receiving a very serious injury. He was assisting in filling a tank with water, when he slipped and fell from the tank to the ground, a distance of about ten feet, badly injuring one of his arms.

Poultry Show.
The annual poultry show of Coshocton county is being held in the city hall, Coshocton, this week. A large number of entries have been made, and the indications are that it will be the best show ever held by the fanciers of that county. Several of the fanciers from Newark have good exhibits at the show.

Business Men's Club.
Tomorrow evening at 6 o'clock the second dinner of the new Newark Business Men's Club will be given at the Hotel Warden. The committee on organization will report. Please send acceptance promptly by 'phone or otherwise to Mr. F. L. Beggs, new 'phone 422, in order that hotel accommodations may be provided for all.

The Mail Boxes.
The postmaster general wants all who receive mail by carrier to place boxes handy to the door or entrance to their homes, so that the carrier will not be delayed a moment when delivering the mail. The idea is a good one as his time, the carrier's time was squandered by waiting for an answer to the ringing of the doorbell.

Unwelcome Visitors.
S. B. Levingston, who has been confined to his room for over three weeks, is feeling somewhat better. Sunday being the first day that he could sit up. He went into the parlor for awhile, and while there some one stole his pocketbook, containing between $7 and $8, from his bedroom. Sid likes to have visitors, but not such expensive ones.

Returned From Colorado.
Mr. James Williams, who has been in Colorado for the past two months, has returned from that state and says that the cold here has been intense. While there has only been a small fall of a foot or so in the section he visited, the thermometer registered as low as 16 and 18 degrees below zero, and always below the zero mark during the time he was there.

ZERO WEATHER STILL HERE

[illegible] the winter, for the thermometer only showed 12 below zero at 3:30 o'clock, the cold was steadier and at 7:15 this morning it was 10 degrees below the zero mark.

Sunday was a good day for the sleigh riders and all day long the people of Newark enjoyed the winter sport. Not for several years past has the cold been as steady and as the ground is well covered with snow the sport is greatly enjoyed. The small boys had a big time Saturday "hopping" sleds and scores of them infested the down town section, catching the sleighs and sleds for short rides about town.

Although the weather has been extreme, few cases of suffering have been reported in the city and the poor [illegible] cared for [illegible] as soon as the [illegible] them. No cases [illegible] known.

The natural gas pressure has been [illegible] some parts of the city but efforts are being made by the company to furnish all the gas possible [illegible] so far none of the factories have been compelled to close down as they have in other cities adjacent to Newark.

TEXAN COMMITS HORRIBLE CRIME

Slays His Wife, Son and Daughter, Wounds His Niece and Then Kills Self.

Ballinger, Tex., Jan. 10.—F. B. Kimbler, living in the northern part of this county, killed his wife, his 6-year-old son, and 3-year-old daughter, seriously wounded his niece, aged 20, and ended his own life by cutting his throat from ear to ear with a pocket knife at daylight Sunday morning. Kimbler had been in bad health for a couple of months, but got up at the usual time and was assisting his wife in making the fires. He stepped out and secured a hatchet, ostensibly to cut kindling, and returning to the room where his wife was starting the fire, with the hatchet in his hand, said:

"Wife we have all got to go" and split her head open with one blow of the hatchet. Going over to the bed, where the children were still asleep he attacked them also with the hatchet. Then he entered his niece's room and struck her several blows on the head and arms. By this time a young man, a nephew of Kimbler, was aroused, and he and the badly wounded young woman made their escape.

Returning to the room where his wife lay unconscious on the floor, Kimbler used a pocket knife to end his own life. Mrs. Kimbler and the baby lived for five or six hours, but the 6-year-old boy was instantly killed. The young woman is in a serious condition and her recovery is doubtful.

Kimbler has been living in this county for a number of years, was a successful farmer, a county officer in the Farmers' Union and was intelligent and popular with his neighbors.

Colds Conquered Means Sickness Saved

Anyone interested in the cure of Consumption, should get one of the booklets telling of recoveries by the use of Eckman's Alterative.

Coughs, Stubborn Colds and Pneumonia may be the beginning of more serious troubles—Eckman's Alterative is the effective remedy. Take it in time.

Saratoga, N. Y., May, 1908.

Gentlemen: For five or six years I was troubled with cough and expectoration. My case was declared Consumption by my doctor. After taking Eckman's Alterative, which was recommended, I was entirely cured.

(Signed Affidavit) James W. Kanaly.

Eckman's Alterative is good for all throat and lung troubles, and is on sale at W. A. Erman & Son's drug stores, Arcade bldg., Cor. Main and Union sts., and 559 E. Main st., and other druggists. Ask for Booklet of cured cases, or write to Eckman Mfg. Co., Philadelphia, Pa.

BALL-JOINT PUDDING STIRRER

[illegible]

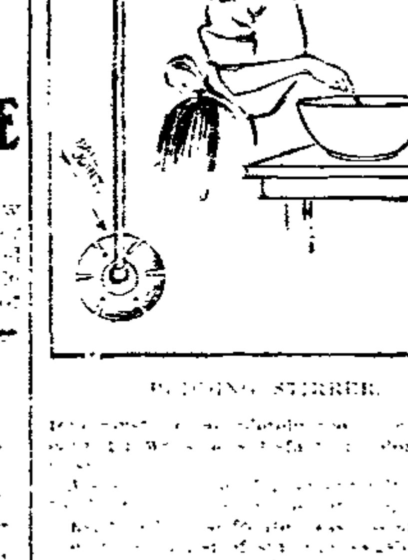

PUDDING STIRRER.

[illegible]

The German navy, which in 1888 cost 53,000,000 marks, in 1890 cost [illegible], in 1900, somewhat under [illegible], in 1908, [illegible]; the budget for 1909 stipulates 411,400,000.

Tea production in Ceylon in the first nine months of 1909 was 9,000,000 pounds greater than in the same months previously.

S.S.S. DRIVES OUT RHEUMATISM

[illegible]

THE SWIFT SPECIFIC CO., ATLANTA, GA.

NO HEARTBURN DYSPEPSIA OR SICK STOMACH

Diapepsin Regulates Digestion and Makes Out-of-Order Stomachs Feel Fine in Five Minutes.

The question as to how long you are going to continue a sufferer from Indigestion, Dyspepsia or out-of-order stomach is merely a matter of how soon you begin taking some Diapepsin.

If your stomach is lacking in digestive power, why not help the stomach to do its work, not with drastic drugs, but a re-enforcement of digestive agents such as are naturally at work in the stomach.

People with weak Stomachs should take a little Diapepsin occasionally, and there will be no more indigestion, no feeling like a lump of lead in the stomach, no heartburn, Sour risings, Gas on Stomach or Belching of undigested food, Headaches, Dizziness or Sick Stomach, and besides what you eat will not ferment and poison your breath with nauseous odors. All these symptoms resulting from a sour, out-of-order stomach and dyspepsia are generally relieved five minutes after taking a little Diapepsin.

Go to your druggist and get a 50-cent case of Pape's Diapepsin now, and you will always go to the table with a hearty appetite and what you eat will taste good, because your stomach and intestines will be clean and fresh, and you will know there are not going to be any more bad nights and miserable days for you. They freshen you and make you feel like life is worth living.

WANTED—CENSUS ENUMERATORS

A call for more applicants for places as census enumerators has been issued by supervisor of census P. C. Given. He urges all persons in his district desiring to serve to obtain their application forms at once and to file them with him before January 25, when he must stop considering new applications in order to prepare for the "test" of the previous applicants on February 5. After this he will examine and rate the papers until about February 22, when he will forward his list of designations as enumerators, with their "test" papers, to Census Director Durand, who will carefully go over and rerate the papers of the successful candidates before giving his consent to the issue of commissions to them by the supervisor. By the middle or latter part of March all the enumerators will have been commissioned and in receipt of detailed instructions concerning their work.

BOND ISSUE FOR BIG ENTERPRISE

The initial bond issue on one of the largest public or private irrigation enterprises in this country has just been offered for sale in Pittsburg, Chicago, Philadelphia, New York and Boston by J. S. & W. S. Kuhn, Incorporated, investment bankers of Pittsburg, Pa.

The property upon which this issue is based is in the famous Sacramento Valley, California. The project is the largest in the state as well as one of the largest in the country. There is only one larger private project, the latter located in the Twin Falls Country, Idaho, covering approximately 400,000 acres, the bonds of which are owned and sold by this company also. Both the Twin Falls and Sacramento enterprises of this company have been highly profitable and are said to be the best examples of irrigation construction and operation in the country.

The initial offering of the Sacramento Valley bond is $2,000,000. The authorized issue is $15,000,000, of which not more than $10,000,000 can be outstanding at one time. The land to be irrigated under the present canal systems amounts to 250,000 acres, while ultimately 400,000 acres will be watered, it is expected.

Never can tell when you'll mash a finger or suffer a cut, bruise, burn or scald. Be prepared. Dr. Thomas' Eclectric Oil instantly relieves the pain—quickly cures the wound.

MOTHERS' MEETING.

The W. C. T. U. will hold a Mothers' meeting in the lecture room of the First M. E. church on Tuesday afternoon, beginning promptly at 2 o'clock. The program will be as follows:

Devotional—Mrs. Dr. Alexander.

Duet—Mesdames Hulshizer and Mclevit.

Reading—Mrs. Carl Norrell.

Whistling Solo—Mrs. E. S. Randolph.

Reading—Mrs. C. C. Metz.

Solo—Mrs. Ida Hulshizer. Mrs. Fannie Cripps.

Reading—White Ribbon Recruits—Mrs. Ida Crider.

Refreshments will be served by Mrs. Chas. Gable. All mothers are cordially invited.

R&G CORSETS

The new medium-back is a feature.

3 lines 3 times 25 cts.

Advocate Want Ads

For quick, sure action either in getting an employe, a position, buying or selling, use these columns today.

WANTED.

Will the Newark young man, seatmate of an elderly man from Jersey City to Philadelphia Sunday evening, Dec. 26, 1909, send his address to P. O. Box 877 Middletown, Conn. 10-3t*

Any intelligent person may earn good income corresponding for newspapers. Experience unnecessary. Address Press Correspondence Bureau, Washington, D. C. 1-10-9t*

At once, 15 saleswomen and 10 clothing salesmen. Apply at once at Great Western. Experienced help preferred. 10-3t

Dressmaking and ladies' tailoring; also children's and misses' suits made. Mrs. E. B. Long, 274 N. Fourth st. Phone 2342 White. 10-3t

Board and room in private family, by young professional man. Prefers location near Square. Phone 1788. 10-3t

Boarders and roomers at 79 James st., near foundry and Jewett Car Works. [illegible] 7-3t*

Any intelligent person may earn good income corresponding for newspapers. Experience unnecessary. Address Press Correspondence Bureau, Washington, D. C. 5-6t*

WANTED—FIRST-CLASS CARPENTERS CAPABLE OF PUTTING UP INSIDE FINISH IN PASSENGER CARS: WARM SHOPS; STEADY WORK GUARANTEED: FIRST-CLASS WAGES PAID. WRITE OR CALL AT OFFICE. THE BARNEY & SMITH CAR COMPANY, DAYTON, OHIO. 1-5-d6t

WANTED—FEMALE HELP.

Experienced stenographer, must be correct and careful in her work. Address Holophane P. O. box 68. 10-3t

Girl for general housework. No washing. Good wages. 505 Hudson ave. 10-3t*

Maid for general housework in small family. Must be situated to go home nights. Inquire 20 N. 7th st. 1013t*

Stenographer. Girl good at shorthand and can operate typewriter. Dr. C. H. Stimson. 5-3t*

At once, dishwasher at Franklin hotel. 8-3t

WANTED—MALE HELP.

Man to drive team; also man to cut timber. 64 Chestnut st. 10-3t*

Young men to sell goods on trains; must have security. Apply Union News Co., B. & O. depot. MTW eow-tf

Wanted—Lathe men and Landis grinder operators. Steady work and good wages. Reo Motor Car Company, Lansing Michigan. 8-d6t*

Business man, 34, with means, wishes to meet lady with means; strictly confidential. J. L. Hudson, general delivery, Columbus, O. 8--6t*

Bookkeeper. Man of experience to keep books and make collections. Dr. C. H. Stimson. 8-3t*

A Manufacturing Corporation establishing distributing office in Newark to supply the enormous increasing demand for our staple products desires to engage first class man as superintendent to handle salesmen, advertising, collections etc. We want a man with capital to carry enough goods sufficient to supply demand created and with good references. We pay liberal salary, office expenses and extra commission. Position permanent. Address T. E. Bird, Sales Manager, 530 Schofield Bldg., Cleveland, O. 1-8-d6t*

Ten boys to pass bills. Apply at once at the Great Western. 7-3t

Two more good solicitors wanted to call upon the people of Newark and nearby towns with different lines of fast selling articles. Experience not absolutely necessary, but applicants must be workers and able to give satisfactory references. Call in evenings only from 6 to 9 o'clock. Arcade Merchandise & Loan Co., Room [illegible] the Arcade. Use Arcade stairway by Meredith's store. Entrance to Room 4 off the second floor balcony. 5-6t *

NOTICE OF APPOINTMENT.

Estate of Amanda S. Wheeler, deceased. [illegible] has been duly appointed and qualified as administrator of the estate of Amanda S. Wheeler, late of Licking County, Ohio. [illegible] day of January, A. D. 1910. EDWARD A. HOSKINSON, Administrator.

Having sworn off you may be able to devote a considerable share of the opening weeks of the year to reading President's messages.

There is so much water in the stock of the New York milk companies as to cast a cloud of discredit over their stock in trade.

The latest report of the President's position on that railroad message is "as you were."

One of the requests for a patent received in the patent office of Germany was for a device for making one's own matches. With the aid of it, anyone can, by five hours' work, save 6 or 7 cents!

"No" is about as small and simple a word as we have, and yet some fellows [illegible] hard to say it.

FOR SALE.

Two pens thoroughbred brown Leghorns, also some Rhode Island Reds, in good condition. Mrs. E. F. Winterhead south of Vogelmeier's, Newark, R. F. D. No. 6. 10-3t*

Good second hand sewing machine, $10 cash or credit. Newark Loan Co., room 3, 29½ S. Third st., Phone 1226. 10-tf

Some beautiful Collie pups from imported parents, ranging from 6 mos to 1 yr. Some are broken on driving horses and cattle. Prices $10 to $15. Call at Fair Ground barns or address Pat Oestreicher, 35 Wright st. 10-dw3t*

Fourteen fine black Langshan cockerels, 5 Langshan pullets, April hatched. Price $1.50 to $5 each. 6 fine White Rock hens, 2 yrs. old (Fischel strain) $1.50 each. 10 late hatched Barred Rock pullets, $1 each. Bryn Du farm, near Granville. W. F. Seymour, Mgr., Poultry Dept. 10-3t*

House and lot 137 Pataskala st., Newark O. House in good condition; good well and cistern; gas in house. Bargain if sold before March 1. Address J. F. Porterfield, R. F. D. 17, Elmwood, Ill. 1-7-d&w to Feb 18

12 acres with six room house, barn, orchard and spring. Six miles from Newark. Price $1400.00. J. F. Moore & Son, Franklin Bank Bldg.

Pure homemade buckwheat flour. J. Wes Drumm, 220 Indiana st., or New Phone 9462 red. 12-27-dtf

Florida, Navel and Tangerine oranges, 15c to 40c. per doz. Hugh Ellis, 24 West Church st. 22-tf

HANSBERGERS, veilings, baby hoods and ribbons, at your own price. Come and see them. 35 W. Church st. 3-6t

FOR SALE OR TRADE.

Cottage near square. Will trade for lot or horse. Citizen's phone 1250. 12-14-1mo

FOR SALE OR RENT.

Two houses on Tenth st. and one on Beech st. Inquire of Henry O. Norris, corner Fourth and Locust sts. 13-tf

LOST.

Tan leather bag containing keys black leather card case and $5.00 bill. Finder return to Advocate. Reward. 10-3t

Between Pan Handle depot and Auditorium, ladies' gold watch and fob, $5 gold piece attached to fob. Reward for return to Advocate. 10-3t

Small black purse containing a sum of money, on Hudson ave., between Charles and North sts. Finder please return to T. L. Davies' dry goods store and receive reward. 10-3t

Round gold locket, set with diamond in center. Lock of light hair on inside. Reward. Return to Advocate. 10-3t*

Gent's purse between Anderson's grocery and 164 W. Main st., Thursday afternoon. Contained $56 in currency, $2.50 in gold and 60c in silver. Suitable reward for return to James McCrum, 164 W. Main. 7-3t

FOUND.

Child's black hose purchased at Carroll's. Owner can have same by calling at 110 Wilson st. 10-3t

On Interurban car, Dec. 21, ladies' watch. T. E. Green, East Bolton ave., Newark, O. 10-M-W-S*

MISCELLANEOUS.

Plumbing, gas and steam fitting; all kinds of job work; Welsbach lights and mantles; storm proof porch porch lights. Applegate Bros., 17 N. Fourth st. New phone 2161 ruby. 1-3-d1mo

LEGAL NOTICE

State of Ohio, Licking County,
Court of Common Pleas:
Carolina Bingman, Charles Bingman and Laura Victoreilis, Plaintiffs,
vs.
John Filker, Defendant.

The defendant, John Filker, will take notice that on the 23rd day of November, 1909, the plaintiffs, Carolina Bingman Charles Bingman and Laura Victoreilis filed their certain action against him in the Court of Common Pleas of Licking County, Ohio, in the petition in which case filed they claim judgment against the said defendant in the sum of ($768.82) Seven Hundred and Eighty Dollars and Eighty-two Cents, with interest thereon from the 16th day of November, 1909, together with any penalties that may be assessed or attached to the property of these plaintiffs, or which they may be compelled to pay. The basis of this action is that the Auditor of the State of Ohio has caused to be entered upon the assessment duplicate of Licking County, Ohio, a tax amounting in all to said sum of $768.82 against the said defendant and against the real estate owned by these plaintiffs, for failure on the part of said defendant to pay the tax imposed upon the business of trafficking in spirituous, vinous, malt and other intoxicating liquors.

Said defendant is required to answer in this action on or before the 1st day of February, 1910.

CAROLINA BINGMAN,
CHARLES BINGMAN
LAURA VICTORELLIS.
Kibler & Montgomery Attys.
20-Mon-6t

NOTICE OF APPOINTMENT

Estate of Margaret A. Rees, deceased.

The undersigned has been duly appointed and qualified as administrator of the estate of Margaret A. Rees, late of Licking County, Ohio.

Dated this 17th day of December, A. D. 1909.

JAMES JACOBS, Administrator.

20 Mon 3t

Still, since the insurgents are fighting for principles, they may be willing to let the offices go.

FOR RENT.

Furnished room with steam heat and bath in Union block, 2d floor, 4th st. entrance. Permanent gentleman only. Inquire Arcade Jewelry Store 10-3t

Modern up to date house, 7 rooms and bath, room, one block from Square. Hard wood floors, furnace and grates, modern laundry with stationary tubs, regular laundry stove and soft water, hot and cold water, gas and electric lighted. Range in kitchen; blinds and screens. Dr. C. H. Stimson. 8-3t*

Seven room house at 535 Kibler ave. Phone 5841 Red. Mrs. J. D. Elliott, 306 Hudson ave. 8-3t

Five room house and bath, nice large lot. Vacant Feb. 1. Apply at 129 North Fourth st. 7-3t*

Seven room modern house on Church st. in first class condition. Phone 5692 Red. 7-3t*

Eight room modern house, 128 Seventh st., just south of Granville st., February 1st. C. H. Spencer. 1-5-tf

Six room house in East End. Water and gas. See J. Wes Drumm, 220 Indiana st. 12-27dtf

Strictly modern house on W. Church St. Gas, furnace, electric light, hard and soft water. Possession at once. Inquire 191 W. Church St. 30dtf

In the future when the thermometer shows the temperature to be below zero the crews on the passenger trains of the Hocking Valley road will not make any attempt at gaining or making up time lost by exceeding the schedule time between stations. The officials hold that the danger of wrecks is too great and all attempts of this nature which have been made in the past must cease.

How Can They?

A new stunt now being pulled off by the Delaware and Hudson railroad company is the enforcement of the rule providing that the employes of that company must not weigh less than 150 pounds. With the cost of living advancing as it is doing and wages not increasing in proportion, how in the world can any company expect its employes to be aught than living skeletons?

Newark Attorneys

NORPELL & NORPELL,
12 Lansing Block.

JONES & JONES,
803 Newark Trust Building.

D. M. KELLER,
Franklin Bank Building.

T. L. KING,
25½ South Third Street.

Kibler & Montgomery,
1007 Newark Trust Building.

J. W. LEIDIGH,
704 Newark Trust Building.

B. F. McDONALD
Room 7, Hibbert & Schaus Bldg.

J. H. MILLER
25½ South Third Street.

SMYTHE & SMYTHE,
45½ West Main Street.

JOHN M. SWARTZ,
Over Franklin National Bank.

WOOD & WOOD,
7½ South Third Street.

FREDERIC M. BLACK,
907 Newark Trust Building.

FRANK A. BOLTON,
710 Trust Building.

RAY MARTIN,
Room 502 Trust Building.

WAYNE COLLIER,
608 Trust Building.

J. R. DAVIES,
1040 Newark Trust Building.

J. R. FITZGIBBON,
907 Newark Trust Building.

FULTON & FULTON,
18½ North Park Place.

J. V. HILLIARD,
605 Trust Building.

CHAS. W. MILLER,
1002 Newark Trust Building.

H. L. MADDOCKS,
CIVIL ENGINEER AND SURVEYOR
701 Trust Bldg. Cit. Phone 1144.

NewspaperARCHIVE® NewspaperARCHIVE®

PEOPLE'S PULPIT...

Sermon by CHARLES T. RUSSELL, Pastor Brooklyn Tabernacle.

What God Winked At

"The Times of This Ignorance God Winked at; but Now He Has Commanded All Men Everywhere to Repent; Because He Hath Appointed a Day in the Which He Will Judge the World in Righteousness by That Man Whom He Hath Ordained" (Acts xvii, 30, 31).

Toronto, Canada, January 9.—Pastor C. T. Russell of Brooklyn Tabernacle, New York, preached twice here today to large and very attentive audiences. We report one of his discourses from the above text, as follows:—

The word "*winked*" in our text is used in a figurative sense to signify that God took no notice of, paid no attention to, that long period of time from the flood to the First Advent of our Redeemer. During those twenty-five hundred years the world of mankind lay in ignorance and weakness and vice, but, as our text declares, God took no notice of it as a whole. He gave his attention entirely to the little nation of Israel, the descendants of Abraham, with whom he made a special Law Covenant. Israel entered upon a great schooling period; first in a condition of peonage in Egypt; and later, under the command of Moses, passing from Egypt to Canaan, with a wandering of forty years in the wilderness; still later under judges, and then under kings, etc. God did not wink at sin amongst the Israelites, whom he adopted as his "peculiar people" under the Law Covenant mediated by Moses. We read that every disobedience received a "just recompense of reward" (Hebrews ii, 2). Stripes, punishments, captivities, under Divine supervision and predicted through the prophets, was the portion of the chosen people of the Lord. Obedience on their part brought blessing and disobedience and idolatry brought chastisements—God winked at nothing as respects his chosen people.

At first glance this is perplexing. Not understanding the Divine Plan we would be inclined to expect that the favored nation would be excused more than others—that it would be the people whose imperfections would be winked at. But not so; Israel was chosen for a purpose. And in order to prepare them for their mission and to fit them to fill it, the Lord chastened and scourged them for their sins, and thus educated and assisted them more than others out of degradation. As a result, when our Lord came into the world to be man's Redeemer, Israel, under the chastising, scourging, instructing experiences of many centuries, was by far the most advanced nation in the world along religious lines.

Thus it was that when the Redeemer presented himself, some, "a remnant," were "Israelites indeed" and ready to receive him—five hundred during his earthly ministry and several thousand more at the following Pentecostal season. It is but reasonable to suppose that no other nation in the world would have furnished any such numbers ready of heart for Messiah, and consecrated fully to him. Note, for instance, that St. Paul's preaching to the Athenians on Mars Hill apparently touched not a single heart nor head.

The Justice of the Wink.

The Almighty informs us that Justice is the very foundation of all of his dealings. He cannot be less than just, although through Christ he has provided to be more than just—that is, loving and merciful. There must have been a justice in this winking mentioned by the Apostle. What was it?

The Apostle explains that owing to a death sentence that was upon the world in general, and no provision having yet been made for a redemption from that death penalty and a resurrection deliverance, it would have been illogical for God to give laws to the world of mankind commanding repentance, etc. Why? Because they were already *condemned to death*, the extreme penalty of the Divine Law. No more could be done to them than destroy them, however badly they lived. And nothing that they could do would make them deserving of eternal life. So long as that death sentence rested upon them and no prospect was offered even of release from it, God let them alone, and justly enough "winked" at their imperfection and did not lay it specially to their charge.

With the Jew it was different. God instructed that nation through the Law and the prophets and the chastenings for their wrong doings, and thus prepared in them a "little flock" of "Israelites indeed" ready for spiritual things. Additionally he wished to use them and their experiences as types or lessons for Spiritual Israel yet future. These types, under the guidance of the holy Spirit through the New Testament, have constituted very helpful lessons to the Church of this Gospel Age—Spiritual Israel—"For the Law Covenant was a shadow of good things coming after it."

But before having this dealing with Israel, God made a Covenant with them, promising them life-eternal if they would obey. They gladly accepted the proposition and strove to live righteously, strove to keep the Law. They did not gain eternal life under the Law, because they could not keep it; not that the Law was defective, but that they, like all other members of Adam's fallen race, were imperfect. God knew of their weakness and allowed them to be disappointed in the outcome of their Covenant, but nevertheless he made it a great blessing to them—a means of instruction, which, as we have seen, ultimately prepared several thousand to be of so ripe a condition of heart as to be ready for the Savior and become his disciples. The Jew then had this advantage over the Gentile up to that time. He had God's promises. He knew the Law of God. He was profited by striving to do the impossible thing of keeping it perfectly. Had God not chosen the nation of Israel to bring them under the schooling processes of the Law Covenant (Galatians iii, 24) he would have "winked" at their ignorance, etc., as he did with the transgressions of other nations up to that time.

"Now Commandeth All Men."

What is the secret of this change on God's part—from winking at the sins and imperfections of the world to commanding them to repent? If it was just to wink at their sins for thousands of years, why did not God continue to wink at them? The Apostle answers the question, telling us that this change in God's dealing which sent forth the message that the world should repent was based upon the fact that his eternal purposes had by that time reached the stage of development which justified such a message. The Son of God had left the glory of the Father which he had before the world was; he had humbled himself to become a man. As the man Christ Jesus he had been obedient to the Heavenly Father's wish and had laid down his life sacrificially—that it might first benefit consecrated believers during this Gospel Age; secondly that it might bless the world of mankind during the Millennial Age.

For a time these good tidings were confined to the Jewish nation, but three and a half years after the crucifixion the limit of Israel's favor respecting the message came to an end, and then the good tidings of great joy was permitted to go to all the Gentiles on the same terms that the Jews had enjoyed.

The Gospel or "good news" consists of the information that God in his mercy has provided that the death sentence upon Adam and his race shall not be perpetual; that there shall be a resurrection of the dead, both of the just and of the unjust; that the provision for this has already been made in and through the death of the Redeemer. Is it inquired what advantage would there be in a resurrection of the dead if therewith all were to be placed back just where they are at present? The answer is that there would be no advantage in such a resurrection. If the Jew could not keep the Law, and if the very best-intentioned of the Gentiles have found themselves to be imperfect and their efforts to stand approved before God in the present life to be failures, what good could result from merely awakening them from the sleep of death? Would it not be wiser and better everyway to let them perish like the brute beast?

We answer that God's Word reveals a very grand outcome to his Plan of Salvation. The word *resurrection*, as Scripturally used, signifies much more than to be merely resuscitated. It signifies awakening and more—uplifting out of all sin and death conditions, up, up, up to perfection—to all that was lost by Father Adam and redeemed in the Calvary sacrifice.

"God Hath Appointed a Day."

This, then, is the meaning of the Apostle's argument. By providing the Lord Jesus Christ as the Redeemer of the Church and the world God has made possible a fresh trial or judgment for Adam and his race. Adam's first judgment or trial day was in Eden. There he lost everything by his disobedience and brought upon himself and all of his race Divine sentence to death. Christ has appeared that he might redeem Adam and his race, for the very purpose of giving them individually another full, fair trial or judgment for life everlasting or death everlasting.

That general judgment-day mentioned by St. Paul in our text is neither a damnation day nor a twenty-four hour day. It is the thousand-year day of Christ—the period of his mediatorial reign, in the which Satan will be bound, all evil influences be removed, and the light of the knowledge of the glory of God be made to fill the whole earth. St. Peter reminds us, "Beloved, be not ignorant of this one thing, that one day with the Lord is as a thousand years" (II Peter iii, 8). This is the key to the expressions, "The day of Christ," "The day of judgment," etc. The Millennial day will be a day of judgment or trial in the sense that all mankind, the living and the dead, will then be brought to full knowledge of God and to full opportunity to regain by resurrection processes a complete uplift from all weaknesses, imperfections, etc., which have resulted from our share in Adam's sin and our own weakness and ignorance. Sins to the extent that they were willful will to the same extent be punishable and receive a "just recompense of reward" (Hebrews ii, 2). Every good endeavor will be rewarded and every shortcoming will be punished.

From this standpoint we see the force of the Apostle's argument, that it is the Divine intention to grant to every member of Adam's race another trial, another judgment, to determine afresh and individually the worthiness or unworthiness of each to have eternal life. But why should this fact make any difference to the world in the present life? Why did not God wait until the Millennial Age and give them all a surprise? Why did he send them the message of his love and a revelation of this knowledge of his future dealings? Did he not know what the past eighteen centuries has proven, namely, that few of mankind would have the "hearing ear," and that fewer still, after hearing, would so love righteousness and so hate iniquity, as to sacrifice the interests of the *present life* by espousing the Gospel message, repenting of sin, and seeking to live a saintly life, in opposition to all unrighteousness?

Yes, we answer, it is written, "Known unto God are all his works from the beginning of the world" (Acts xv, 18). God surely knew that the message of his grace would generally fall upon ears that were dull of hearing. That we might know this he caused it to be written in the prophecies in advance, that few would have the hearing ear for his message of love and mercy. Why, then, did he send the message? We answer that there were two reasons for his so doing.

(1) He intended that a witness should be given so that those comprehending would have an incentive to a reformation of life. He wished all to know that their responsibility in life would be proportionate to their knowledge of this fact of redemption. This principle is stated in the Scriptures by our Lord. He declares that he who knew not and was disobedient would be punished with fewer stripes and a lighter punishment for his transgressions, while those who knew better and sinned with deliberation would be punished with many stripes—in that Millennial day.

(2) Another reason for the promulgation of this good tidings of the Millennial Day of the Lord's Judgment is that God wishes to use this message as a primary lesson to do a primary work of instruction for a special class of "elect" characters, whom he is seeking in the present time before the inauguration of the Mediatorial Kingdom. He calls these his "jewels," the "Bride of Christ," his "members." This class is specially called out of the world now, in advance of the Millennium, that they may eventually be God's Royal Priesthood, or priestly kings, in association with their Redeemer. These, according to the Scriptures, are to be associate judges of the world with Christ. St. Paul asks, "Know ye not that the saints shall judge the world?" (I Corinthians vi, 2.) We do know it, thank God! And we know that they will be thoroughly competent for that work. Their experiences in the present life, in battling against the world and the flesh and the devil and coming off conquerors through the assistance of the great High Priest, will make them competent judges of the world; competent priests to assist and to bless the world; competent under-priests to govern the world from the Spirit plane.

"Building Up Yourselves."

To this special class I particularly address myself. I am glad to warn all men everywhere to repent, and glad also to give them the good reason why they should repent—to tell them of God's appointed time, the Millennial Epoch, in which all shall have a full opportunity of gaining eternal life through Christ. I am glad to assure them that every endeavor for righteousness put forth now will bring large returns of character development and better position then. I warn them that every wilful transgression, all wilful ignorance, will react upon them to their disadvantage and make for shame and lasting contempt on their part, under the glorious sunlight of that Millennial day. It will search out and expose to all humanity their weaknesses, their sins, to the extent that these have been accepted or approved or have not been resisted.

But as I said before, I trust that amongst the ten million readers reached by my sermons every week there are some who are of the saintly class, "called, chosen and faithful"—some of this jewel class, whose judgment of trial is in progress now. I trust that these are striving with might and main to make their calling and election sure through faith in the Redeemer's sacrifice and obedience to his Law of the Spirit of life—the Law of Love. Now is our judgment day, our day of testing or trial. We will not stand or fall as congregations and denominations or lodges or societies. Our testing is an individual one and nothing short of loyalty of heart to the Lord, to his Truth and to the brethren, will make us as the Lord's jewels, "heirs of God, and joint-heirs with Christ our Lord; if so be that we suffer with him, that we may be also glorified together" (Romans viii, 17). Such have my special sympathy, my special endeavors, my special love and my special prayers. And the prayers of all such I solicit on my part that I may continue faithful to the end of the journey and with you all hear the Master's precious words, "Well done, thou good and faithful servant; thou hast been faithful over a few things, I will make thee ruler over many things; enter thou into the joys of thy Lord" (Matthew xxv, 21).

Church Federation Discussed.

On next Sunday Pastor Russell will address a Mass Meeting of Christian people at Brooklyn's largest auditorium on *"Church Federation; Its Cost to Congregationalists, Presbyterians and Methodists."* Those desiring extra copies of this journal for their friends should place orders at once.

APT QUESTIONS FOR TEACHERS

Applicants for County Certificates Asked to Answer Them.

EXAMINATION HELD JAN. 8, '10

Prepared By the State School Commissioner to Test the Mental Qualifications of Those Who Seek Positions as Teachers in the Public Schools.

Following is the list of questions as prepared under direction of the state commissioner of public schools, and submitted at the county examination for teachers, Jan. 8, for elementary school certificates:

THEORY AND PRACTICE.

1. What is the chief aim and purpose of the compulsory school attendance law?
2. What are the causes of non-continuance at school in your neighborhood? What are the teacher's duties in these cases?
3. Discuss in a few lines what is meant by, "The spirit is lost, the letter is the goal," as a fault in our school work.
4. What should be the chief aim in the teaching of arithmetic? Exemplify in a problem as you would teach it in a class.
5. What special plans have you for teaching insect study? For teaching the value of animals and pets?
6. How do we err in the *thought* development in the teaching of geography?

7-10. Write not to exceed twenty lines on one of the following topics:

(a) "Education is training for life."
(b) "My duty as an individual to my profession."

ARITHMETIC.

1. If one-half of the time since noon equals two-thirds of the time until midnight, what is the time?
2. If five-sixths of an article is sold for what two-thirds of it cost, what is the gain or loss per cent?
3. A's age is 2-3 of B's, but in 5 years it will be 5-7 of B's. What are their ages?
4. The difference of time between Washington and St. Petersburg is 7 hr. 9 min. 20 sec. If the longitude of Washington is 77° 20" west, what is the longitude of St. Petersburg?
5. If I buy a bushel of wheat by Avoirdupois weight and sell the same by Troy weight for the same price per pound that I paid, what per cent do I gain or lose?
6. If 15 bu. 1 pk. 6 qt. cost $173.74, how much will 1.5 bushels cost?
7. Add 2-3 of a mile, 1-16 of a mile and 3-18 of a rod.
8. What will it cost at 20 cents a square yard to construct a walk 4 feet wide around a circular pond whose diameter is 60 feet?

GEOGRAPHY.

1. Name and locate five Atlantic seaports in South America and give the exports of each port.
2. Account for the present location of the tropics and polar circles.
3. Locate the great lumber regions of the world. How have these affected the welfare of the people of the regions?
4. How has electricity influenced the civilization of mankind? How has farm machinery affected the commerce of the world?
5. Locate and tell for what noted: Bluefields, Managua, Dawson, Welland, Belfast, and Ben-Nevis.
6. Draw an outline map of the county in which you live locating the townships, villages, cities and streams or bodies of water.
7. How do we get brass? Natural gas? Salt? Pig iron? Tea? Rattan? Quinine? Cloves? Tapioca? Irrigated lands?
8. Bound Colorado; New Mexico; Tenessee. Give the leading products of each of these. Describe the government of New Mexico.

LITERATURE.

1. What do we mean by "The Sketch Book"? Who wrote it? Tell of one of its parts. Quote from its author.
2. What is meant by the idealism and realism of an author's writings? Name an author whose writings are realistic. Another whose writings are idealistic.
3. Where are the scenes of the "Lady of the Lake"? Of "Hiawatha"? Of "Uncle Tom's Cabin"? Of "Childe Harold's Pilgrimage"? Of Henry V"?
4. Name three books that have influenced American history and the author of each. Tell how any one of them has wrought any change in our history.
5. What was the first American novel? The first poem? The first song book? The first book of travel? Tell of the author of any one of these.
6. Give a biography of Walter Scott. What did he write? Quote from his writings.
7. Define sonnet, chant, didactic, verse, proem, review, elegy.

8-10. Outline a short classis and tell briefly what particulars you would develop in teaching a class to read it.

PHYSIOLOGY.

1. What is a food? Why should we eat a variety of foods?
2. Classify the leading foods and give an example of each.
3. Why are alcohol and other narcotics not foods?
4. Why is it much more injurious for a person to use any narcotic before he has a full grown body?
5. Why is the cigarette much more injurious than a cigar?
6. Give the structure and functions of the heart.
7. Show how the use of alcohol will interfere with the normal functions of the heart.
8. Give the structure and functions of the red corpuscles of the blood.
9. Show how alcohol will interfere with the normal functions of these corpuscles.
10. Will the introduction of domestic science into our schools bring a tendency to lessen the use of stimulating narcotics?

UNITED STATES HISTORY, INCLUDING CIVIL GOVERNMENT.

1. What was the chief cause, date and results of the French and Indian war?
2. What great consequences hung on the fate of the battle of Quebec?
3. What is the Declaration of Independence? What does it embody? What was its effect in achieving our independence? Quote from it.
4. What great event in the history of the world does the adoption of the Declaration of Independence mark?
5. Give two reasons why the colonies gained their independence.
6. A Frame of Government. The Articles of Confederation were adopted in 1781; the Philadelphia Constitution met in 1787; met to formulate a new frame of government which was adopted in 1788. Why this second action?
7. What was the one fundamental cause of our Civil War? How did slavery perpetuate two political theories in the relations of the states to the union?
8. Give the cause, date, and results of the Spanish-American war.
9. When did this congress convene? What are some of the questions that it will consider?
10. Why is our government so offended at the actions of Zelaya?

GRAMMAR.

1. What are the principal elements of a sentence? What is a phrase? A neuter verb?
2. Analyze:

"To him who in the love of Nature holds
Communion with her visible forms, she speaks
A various language."

3. Write a paragraph of not more than ten lines on "The Chief Aims in Teaching Grammar."
4. Distinguish between the participle and the infinitive. Give examples to show these distinctions.
5. Define attendant, or independent elements. Give examples.
6. Give the construction of the words in italics:

"Thus from *afar*, each dim discovered scene
More pleasing seems than all the past has been."

7. Give the synopsis of the verb "taught" in two modes and in both voices.
8. Diagram and parse the words in italics:

"*If* thou art worn and *hard beset*
With sorrows *that* thou wouldst
If thou wouldst read a lesson that will keep
Thy heart from fainting and thy soul *forget*,
Go to the woods and hills! No tears
Dim the sweet look that nature wears.

WRITING.

1. In what particulars are young pupils apt to need most help in learning to write? (10%)
2. How do you teach beginners to get the proper idea of the form of letters—by writing them in words, or by writing them alone? (10%)
3. Write at least three lines of prose or poetry as a sample of your best writing. (80%)

ORTHOGRAPHY.

1. How are reading and orthography related? Explain fully.
2. Show all the sounds of the letter E in words properly marked diacritically.
3. What is accent? What are its uses?
4. How correct faulty pronunciation, especially that which the child habitually uses from hearing and learning it at home?
5. Show the proper pronunciation by the correct diacritical marks of caprice, commandant, bouillion, parol, and electrician.
6. Spell: proposal, anchor, incurable, divorceable, meter, writhe, streak, malady, champagne, Shoshone, censer, treason, reciprocity, maritime, metaphor, deep-dyed, Naval Academy, basilisk, surfeit, terra cotta, Genoa, magnolia, canoes, tepee, Nicaragua.

READING.

1. What is your responsibility in getting your pupils to read good literature? How do you get them to do as you wish in this matter?
3. Who is Zelaya? Horace H. Lorton? Leopold II? (Examiners add such names as they wish.)
4. What results do you have in view in using supplementary reading?
5. In what ways may oral reading be improved?

6-10. Read for the examiners.

MINIMIZES CASUALTIES

Denatured Alcohol in Form of Solid Cubes Can Be Burned in Lamps.

German inventors have at last produced a product which should minimize the casualties so frequently caused by the exploding of spirit lamps. This is no other than denatured alcohol in the form of solid cubes, which can be burned in a special lamp by simply igniting them with a match. The cubes, which are about the size of a lump of sugar, look like gelatine and burn slowly with a hot, blue flame. They will not evaporate and are said to be cheaper, for the heat developed, than is liquid alcohol.

But He Got the Pin.

A man who believes in the old saying, "See a pin and pick it up and that day you'll have good luck," saw a pin in front of the postoffice the other day, says the Glenville Advertiser. Bending down to get it, his hat tumbled off and rolled into the gutter; his eyeglasses fell and broke; his suspenders gave way behind; he burst the button hole on the back of his shirt collar and he all but lost his new front teeth. He got the pin.

Debts of Cities.

New York city's per capita net debt is $142.52, and this is larger than that of any other city in the country. Cincinnati comes next with $123.85. San Francisco has the lowest per capita net debt for cities of more than 300,000 inhabitants.

NEIGHBORHOOD ICE HOUSE

Suggested for Granville Residents and Summer Bills Would Be Saved.

Granville, O., Jan. 10.—Everybody should now constitute himself or herself a committee of one to see that the birds do not starve. Crumbs and other leavings from the table thrown outside where the snow has been scraped away, may preserve the lives of many of our little feathered friends. Already numbers of birds, chiefly sparrows, have been found dead, chiefly from lack of food although the extreme cold may have had a hand in their taking away.

Two small boys, whose names could not be learned, had a close call from meeting with an accident Saturday evening which might have terminated seriously. The boys were driving a spirited horse at a rapid gait, when the sleighs struck an obstruction and the boys were thrown into a snow drift at one side of the road. Fortunately they escaped injury and the horse was soon stopped by several men.

Were half a dozen residents in each neighborhood to club together and fill one common ice house with ice such as this season has afforded, every person would have his coming season's "congealed fluid" at a cost not to exceed two dollars for each person. This would be a great saving of the average head of a family, and the experiment is worth trying.

If you have formed any good resolutions, see to it that you do not violate them during the coming year. "What's the use of making good resolutions, if you're going to break 'em?"

Mrs. Byron Evans enjoyed a short but pleasant visit with relatives in Kirkersville.

Miss Lillian Henry of Muskingum county, is the guest of Mr. and Mrs. E. Thomas, northeast of the village.

Miss Lorena Miller enjoyed a visit with her parents in Perryton, the latter part of last week.

Mr and Mrs. G. B. Williams of Pittsburg, who have been visiting at the home of G. L. Lloyd, north of town for some days, have returned home.

George Futerer, who has been quite sick for some days, is reported as being somewhat improved.

Miss Cora Harding of Griggs' store, spent Sunday in Granville, the guest of her sister, Mrs. Morow.

WILL INTEREST TEACHERS.

The following from the Journal of Education of October 21, 1909 and copied editorially by the San Francisco Examiner, will be read with interest by every school teacher in Newark:

"Fathers and mothers should be full of gratitude for the work that the teachers, the superintendents and the higher managers of the public school system have done throughout the year. All of these men and women working unselfishly, devoting their lives to the welfare of the children of others, are entitled to public thanks. They are paid insufficiently—shamefully little in thousands of cases. No money could compensate the work that they do. They are entitled at least to the deepest gratitude, to the earnest co-operation of the parents in their labor."

THIS IS IMPORTANT.

W. A. Erman & Son Desire to Announce That They Are the Agents for Thompson's Barosma, the Money-Back Kidney and Liver Cure.

There are hundreds of people, young and old, right here in Newark, who are taking medicines for various ailments, who do not even suspect that the kidneys are to blame.

These sufferers do not know that in all probability their kidneys are all clogged up, are inflamed or congested, and are unable to properly filter the impurities from the blood.

It is the kidneys that keep the blood pure, and if the kidneys are not in good condition, disease of other organs of the body will surely develop.

Thompson's Barosma will cure any disease of the kidneys, or W. A. Erman & Son will give you your money back.

Don't say, dear reader, that your kidneys are all right, for if you suffer from lame back or side, from backache, dizziness, pains that come and go as quick as a flash, or if you have that "all-in-don't-care-what-happens" feeling, then your kidneys are clogged up, and you need Thompson's Barosma to thoroughly cleanse, renovate and purify them.

If you are in ill-health now, and are not absolutely certain of the cause, get a 50 cent bottle of Thompson's Barosma at W. A. Erman & Son's today. It will tone up your kidneys, liver and bladder in a week.

It is the best investment you can make. It is worthy of a trial on our guaranteed plan. Ask for Thompson's Barosma. The dollar bottle contains more than twice as much as the fifty cent size.

LOST.

An opportunity will be lost if you fail to try "Bentley's White Lily Catarrh Cure." You have tried to rest, now try the best. For 30 years it has stood the test. Founded 1876. 25c.

Ask your grocer for Huber's Home Made Bread. 5-4tf

"STAR BRAND SHOES ARE BETTER." STEPHAN'S DEPT. STORE.

Read the Advocate Want Columns.

ANOTHER WOMAN CURED

By Lydia E. Pinkham's Vegetable Compound

Black Duck, Minn.—"About a year ago I wrote you that I was sick and could not do any of my housework. My sickness was called Retroflexion. When I would sit down I felt as if I could not get up. I took Lydia E. Pinkham's Vegetable Compound and did just as you told me and now I am perfectly cured, and have a big baby boy."—Mrs. ANNA ANDERSON, Box 19, Black Duck, Minn.

Consider This Advice.

No woman should submit to a surgical operation, which may mean death, until she has given Lydia E. Pinkham's Vegetable Compound, made exclusively from roots and herbs, a fair trial.

This famous medicine for women has for thirty years proved to be the most valuable tonic and invigorator of the female organism. Women residing in almost every city and town in the United States bear willing testimony to the wonderful virtue of Lydia E. Pinkham's Vegetable Compound. It cures female ills, and creates radiant, buoyant female health. If you are ill, for your own sake as well as those you love, give it a trial.

Mrs. Pinkham, at Lynn, Mass., invites all sick women to write her for advice. Her advice is free, and always helpful.

JOSEPH RENZ.
Notary Public. Real Estate and Insurance.

Office No. 7½ West Side Square, over Sample Shoe Store.
Deeds and mortgages written. All business entrusted to me will be promptly and carefully attended to.

JOHN M. SWARTZ.
Attorney-at-Law.

Practices in all courts. Will attend promptly to the business entrusted to him. Special Attention given to collections, administrations of estates, accounts of administrators, executors, guardians and trustees, carefully stated and attended to. Special facilities for obtaining patents in all countries.
Office over Franklin National Bank.

DR. A. W. BEARD,
Dentist.

Trust Building—Fifth Floor, Room 501.
Telephones—Office 3121 Red. Residence, 7492 White.

OHIO ELECTRIC RY.
"THE WAY TO GO"

ANNOUNCE

New through limited service daily between

LIMA AND COLUMBUS

Without change of cars. Effective January 2, 1910.

Leave Lima 7:10 a. m. Arrive Columbus 10:40 a. m.
Leave Columbus 4:40 p. m. Arrive Lima 8:10 p. m.

The above in addition to present local and limited service.

Consult local agents for further particulars, or address

W. S. WHITNEY, G. P. A., Springfield, O.

R'y. Time Cards

B. & O. R. R.
Leave Newark, Ohio.

Northbound		Westbound	
No. 7	...* 7 45 am	No. 105	...*2:25 am
No. 17	..** 8:10 am	No. 107	...*7:50 am
No. 3	...* 1:55 pm	No. 103	...*1:55 pm
No. 15	.. * 8:05 pm	No. 101	...*8:25 pm
Eastbound		**Southbound**	
No. 106	..*12:45 am	No. 208	..**7:50 am
No. 14	.. * 6.40 am	No. 210	..**2:20 pm
No. 102	.. * 7 45 am	*Daily	
No. 104	..*12:40 pm		
No. 8	.. * 8.30 pm	**Except Sunday	

Arrivals from the North

No. 4	.....*12:15 p.m.
No. 16	.....**7.30 p.m.

P. C., C. & ST. L. RAILWAY

Eastbound		Westbound	
No. 8	....1.45 am	No. 25	....1:10 am
No. 10	... 8:30 am	No. 21	....5:45 am
No. 18	....9.50 am	No. 75	..**7:27 am
No. 6	...12 55 pm	No. 37	....*8:10 am
No. 14	....1.45 pm	No. 7	....9.05 am
No. 74	..**5:12 pm	No. 19	....12:50 pm
No. 76	...*6 50 pm	No. 1	....6:05 pm
No. 20	....8 15 pm	No. 13	....9:50 pm

*Sunday only.
**Daily except Sunday.

OHIO ELECTRIC RAILWAY
MAIN LINE

Eastbound
Regular cars depart 4:30 am., 5:45 am. Then each hour thereafter until 9:45 pm
Limited departs:
9:05 am, 11:05 am, 2:05 pm, 5:05 pm.

Westbound
Regular cars depart 4:40 am from Union 6:20 am from station
And each hour thereafter until 11:20 pm, excepting at 10:20 pm.
Limited departs:
7:45 am, 10:45 am, 1:45 pm, 4:45 pm.

GRANVILLE LINE.
First car departs at 5 am.
Cars every hour thereafter until 11 pm. Last car from Granville 11:30 pm.
Sunday—First car at 6 am.

NEWSPAPERARCHIVE®
NEWSPAPERARCHIVE®

The Griggs Store

WIFE SEARCHING FOR HUSBAND

Harry Follett Kendall Has Disappeared From Home—Formerly Lived in Newark.

Under the heading of "Where is Kendall?" the following article appeared in the Cincinnati Enquirer:

"Mrs. Harry Follett Kendall, of 606 West Seventh street, is searching for her husband, who mysteriously disappeared about two years ago. Kendall, who is an expert electrician, formerly resided at Newark and Granville, Ohio, but was last seen in Cincinnati."

Kendall, with his wife, who was formerly Miss Umspaugh of Hebron, lived in West Newark about seven years ago and was employed at the street car barns as inspector. He was born and raised in Granville, is a nephew of William McDonald, Mrs. I. H. DeBow, Mrs. Jane Evans of Granville and Mr. Tom McDonald of Columbus, and has a brother, Will Kendall, living in Lorain. The young man is about six feet tall, slender, dark complexioned and the last seen here had a smooth face.

Information comes from some of his old friends in Granville that just recently they heard of his being employed on a piece of work for the B. & O. east of Zanesville. He has not been seen in Newark since moving away about six years ago.

Constipation causes headache, nausea, dizziness, languor, heart palpitation. Drastic physics gripe, sicken, weaken the bowels and don't cure. Doan's Regulets act gently and cure constipation. 25 cents. Ask your druggist.

ANOTHER BOLD DAYLIGHT ROBBERY

A bold daylight robbery of the home of Samuel B. Peacock, 73 North street, has been reported to the police, and the crime bears evidence of being the work of the same man or men who worked in Newark last fall who had many daylight jobs to their credit.

Mrs. Peacock was away from home between the hours of two and five o'clock Saturday afternoon, and it was during her absence that the robbery took place. Several boarders live at the house and a watch belonging to a man named Canfield was taken, and a fountain pen was also found to be missing.

Officer Burke was detailed on the case and his opinion is that the thief entered the house through an unlocked door.

FATHER O'BOYLAN DELIVERS SPLENDID LECTURE SUNDAY

Ministers and laymen from almost all the churches in the city met at the Y. M. C. A. Sunday afternoon, preliminary to the organization and sending of delegates to the Laymen's Missionary Movement to meet in Dayton, January 25-27.

Several ministers and laymen gave interesting talks and Rev. Joseph A. Bennett was chairman of the meeting.

Father O'Boylan having been called by the chair to make a few remarks, said that he had come there by invitation of the committee and while he had no object in coming but to listen to what was said he would nevertheless say a few words. He said that the object of the meeting as stated in the circular letter of invitation was the promotion of "the greatest missionary movement of the present day", and the spread of the Kingdom of God throughout the world. It was the first time in his life to be present at such a meeting, and as a Catholic priest he of course knew what the church taught him to do in matters of faith.

He pointed out the great battle that was being waged between science and revealed truth, but asserted that there could be no conflict between real science and divine truth because both had their origin in the same source—the mind of the Creator.

He said that it was incumbent on all who believed in God and His Son, Jesus Christ, to defend the sacred deposit of truth as contained in the Bible. A few weeks ago a series of sermons were given in Columbus in the Chamber of Commerce where learned men spoke to select audiences and among other things one of the speakers asserted that the time was passed when any one could dogmatize. Father O'Boylan analyzed this assertion and defined dogma as the authoratative declaration of revealed truth by competent authority. He asked what would be thought of men believing in the Bible who would deny the dogmas of Christ. Opinion was not the object of faith but the word of God duly announced and put in clear decisive term. In the Catholic church every one was at liberty to hold views pertaining to mere opinions but when the church spoke and settled the matter opinions must be given up. Just as when the Supreme court of the United States settles a question of law, whether we like its decision or not we must submit to it. He called the attention of the audience to the dangers of false theories in science and showed that true science dealt with facts demonstrated by reason. The evolution theory of Darwin and his followers was briefly handled by the speaker who showed that it wrought untold evil on the minds of many of the most eminent men in our colleges and universities as was evidenced by the articles that appeared the past year in certain magazines. But the churches had no fear of science and the greatest names in science were those of sincere believers like the late Lord Kelvin, who asserted that the combined gains of mankind could not create a single cell. He also referred to the greatest of modern chemists, Louis Pasteur, whose investigations through the vegetable and animal kingdom terminating in man the highest type proved the same fact as Lord Kelvin and consequently nullified the mere speculations of Darwin. He reprobated the conduct of certain high churchmen who boasted so much of Darwin during the century of his birth and showed that no man could be a believer who denied the creative act of the Almighty. He spoke encouragingly of the work of the young laymen assembled and hoped that all would strive to hold fast to the fundamentals of revealed truth and defend the sacred scriptures, and said that the closer he got to his fellow-men of every denomination the more he was convinced that most people were in the one church, although they did not know it. This he said was what is known in the Catholic church as being in "good faith."—living up honestly to the light they had and ready to embrace the truth when known. He may go to the coming convention to be held at Dayton, but to do this he must get permission from his bishop. Failing in this he would loyally obey his superior and you know what would happen if I disobeyed—just exactly what happened yesterday to a certain gentleman under our good president.

Father O'Boylan spoke in a clear measured voice and covered a great many important questions and his remarks were received by all present with applause.

MILLIONAIRE

FOUND DEAD IN DISREPUTABLE HOUSE IN CHICAGO'S LEVEE DISTRICT.

Death Followed Supper at Which He Spent Money Like Water—Gave the Famous Rector Skiddoo Dinner.

Chicago, Jan. 10.—It is expected today that evidence will be brought out at the inquest over the body of Nathaniel Ford Moore, 26-year-old son of James Hobart Moore, capitalist and part owner of the Rock Island and Pacific railroad, who was found dead in bed in a house in the Twenty-second street levee district, that will cause the police to make wholesale raids in the district. The entire police detail of the South Side is investigating the death of the young millionaire, but there were no marks of violence found on his body.

Mrs. Moore has been in a critical condition since being told of her husband's death.

The body of young Moore was discovered by an inmate of the house about four hours after he arrived there early Sunday morning. Every effort is being made to suppress the details of the young millionaire's death, and as near as it can be learned death came following a supper at which Moore spent money like water. On his 21st birthday the young man received $750,000 from his father and on his 23rd birthday he gave a dinner at Rector's in New York which was described in the newspapers as the $20,000 skiddoo dinner.

NEARBY TOWNS

Still Postmaster E. B. Roemer, whose term expires next month, be [illegible] or shall Gen. R. B. Brown be named postmaster of Zanesville? Both are pulling the wires hard.

Roseville is pointing with pride to the birth of seven [illegible] in that town last week.

Kora Matson, 39, a prominent contractor, was [illegible] [illegible]

Wm. Powers, 6[illegible], a farmer of [illegible] view, near Frazeysburg, [illegible] day of pneumonia.

Richard Carle [illegible] Zanesville tonight. Of cour[illegible] to Newark first.

Judge Voorhees is reported to be seriously ill at Coshocton.

Mrs. John Grimes, 81, a life-long resident of Coshocton county, was buried Sunday at Prairie Chapel.

Orlie Wright, a blacksmith, was found dead in the Fultz hotel at Mt. Vernon Saturday.

A BUSY DOCTOR

is often delayed. Keep a bottle of GOWAN'S PREPARATION in the home and be prepared for pneumonia, croup, colds, coughs, grippe, pains and soreness in lungs and throat. External and gives quick relief. All druggists. $1.00, 50c, 25c.

CHILD PRODIGIES AT HARVARD

Four of Them, Ranging from 11 to 15 Years, Are Students in Cambridge.

Boston, Jan. 10.—Present day child prodigies, as represented in a group of four students at Harvard University, whose ages range from 11 to 15 years, promise to maintain Greater Boston's appellation of "The Hub" of the intellectual universe.

Included in this quartet of phenomenally developed child mentalities are the youngest known person to attain the degree of bachelor of arts, Norbert Weiner, aged 14 years, a graduate of Tufts College and at present a student in the Harvard Graduate School; and the youngest and most intellectual first year student in the history of Harvard University, William J. Sedis of Brooklyn, 11 years old, a marvelously precocious juggler in the most advanced mathematical problems.

The two other abnormally educated children completing this unique group are less widely known. They are a brother and a sister—Lina W. Berle, 15 years, and Adolph A. Berle, 14 years old, members of the freshman classes at Radcliffe and Harvard College respectively. They are children of Rev. A. A. Berle, pastor of the Shawmut Congregational church, in this city. They have spent little of their time in the public schools. Their father early taught them several languages, reversing the usual order of instruction, teaching them mathematics later. Less than a month after entering Harvard young Berle had an article accepted by The Lampoon, a college magazine, in which he considered the president of the college "from a physiological, zoological and English standpoint," in a manner most interesting.

Mighty Cut-Price Sale Of Women's and Misses' Winter Coats

Begins Here Tomorrow Morning

Great Stock—Prices Cut Deep

The styles embraced in this sale represent the cream of the proven, accepted and corrected styles effects, assembled in a comprehensive form, brought down to the very last hint in up to date fashions. Not a single detail of their manufacture is neglected, and every point perfect. Every one built on correct lines, but the time has come when we must dispose of our great coat stocks at some price.

SEE HOW WE HAVE CUT THE PRICES

$10 Black Coats, Now $5.00

Splendid Coats for Ladies and Misses. They are exceptionally well made from a good winter weight, black wool kersey cloth. They are warm, serviceable, and in this season's popular styles. Coats that sold up to $10.00. Price cut to **$5.00**

$15 Winter Coats, Now $8.50

Ladies' and Misses' Handsome Winter Coats, made in this season's most popular styles, from fine all-wool fabrics; in black and colors; all elegantly lined, with guaranteed satin. Coats that are real $15.00 values. Price cut to **$8.50**

$19.75 Wool Coats, Now $10

These handsomely Tailored Coats come in ladies' and misses' sizes; made from splendid winter weight all-wool fabrics. They are absolutely perfect in style, fit and workmanship. Early in the season you could not help but say they were cheap at $19.75. Price cut to **$10.00**

$25 Rich Black Coats, Now $12.50

Just half price. That is what you can buy any of these high grade handsome Winter Coats for now. They come in rich blacks and the popular colors. Coats that sold at $25.00. Price cut to **$12.50**

$35 Last Season's Coats, Now $4.95

We also still have in stock a few of last season's coats. These coats are made from the very choicest materials; some of them sold up to $35.00. Price cut to.... **$4.95**

$50.00 Stylish Coats, Now $22.50

At this decisive clearance price, we include the very finest coats that our mammoth stock possesses. They come in blacks and colors and some of them are $50.00 values. Price cut to **$22.50**

The Store That Serves U Best **Meyer & Lindorf** EAST SIDE OF SQUARE

Meridith Bros.

We have bought a brand new line of Men's and Boy's Popular Price Shoes for Spring

Selling Out

The Seymour Shoe Co's Stock

At a Big Sacrifice

Selling Out The Seymour Shoe Co's Stock at About 65 Cents on the Dollar.

The SEYMOUR SHOE CO.'S stock consisting of Men's and Boys' Boots and Shoes, has been bought and transferred to our store, where we have established a regular shoe department. This stock comprises such makes as the Bannister, Crossett, Burro Jap, Menzies, and the American Boy Shoe, and we unhesitatingly recommend the same to our customers.

Come and See the Grand Shoe Bargains

WE MAKE MENTION OF A FEW ITEMS ONLY

36 pair Bannister pat. leather $6 and $7 shoes.............$4.45
48 pair Crossett's pat $5 leather shoes $3.75
24 pair Burro Jap pat. leather $- and $4.50 shoes.........$3.25
75 pair pat. leather $2.50 and $3 shoes $1.95
65 pair Crossett's gun metal calf $4 shoes $3.25
50 pair Foss Packard gun metal calf $3.50 shoes $2.95
35 pair boys' Kangaroo $2.50 and $3 shoes $1.65
25 pair youths' Kangaroo $2 and $2.25 shoes $1.45
25 pair boys' and youths' satin calf $1.50 shoes...............95c
45 pair youths' ideal school shoes, $1.75 shoes $1.15
250 Menz "Ease" shoes, $5 grade $4.25
Menz "Ease" shoes, $4 grade $3.45
Menz "Ease" shoes, $3 grade $2.55
75 pair American Boy shoes, low cut, 1 to 5½, $2.75 grade $2.25
75 pair American Boy shoes, low cut, 10 to 1, $2.50 grade..$1.95
24 pair American Boy shoes, high cut, 1 to 5½, $3.25 grade, $2.65
24 pair American Boy shoes, high cut, 10 to 1, $3 grade......$2.35
36 pair guaranteed $5 Beacon Falls rubber boots $4.45
18 pair $4 Beacon Falls snag proof rubber boots $3.55
11 pair Bright rubber boots, second grade $1.95
5 pair youths' $2.50 rubber boots, second grade $1.65
60 pair men's $1 rubbers (Beacon Falls) 79c
36 pair boys' 80c rubbers (Beacon Falls) 63c
36 pair youths' 65c rubbers (Beacon Falls-.............53c
24 pair men's $2.25 Arctics (Beacon Falls) $1.65
18 pair men's $2.00 Arctics (Beacon Falls) $1.55
24 pair men's $1.75 Arctics, second grade $1.35
24 pair men's $1.25 Arctics, second grade 89c

BIG REDUCTIONS IN MEN'S AND YOUNG MEN'S AND BOYS' SUITS, OVERCOATS, HATS, CAPS AND FURNISHINGS OF ALL KINDS

Head to Foot Clothiers **Meridith Bros.** Arcade Building

NewspaperARCHIVE®